

MAGYAR ST. 66'

PROSPECT ST. 60'

324.50 R. & M.

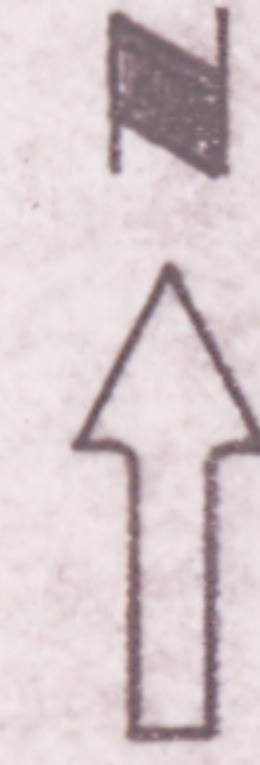
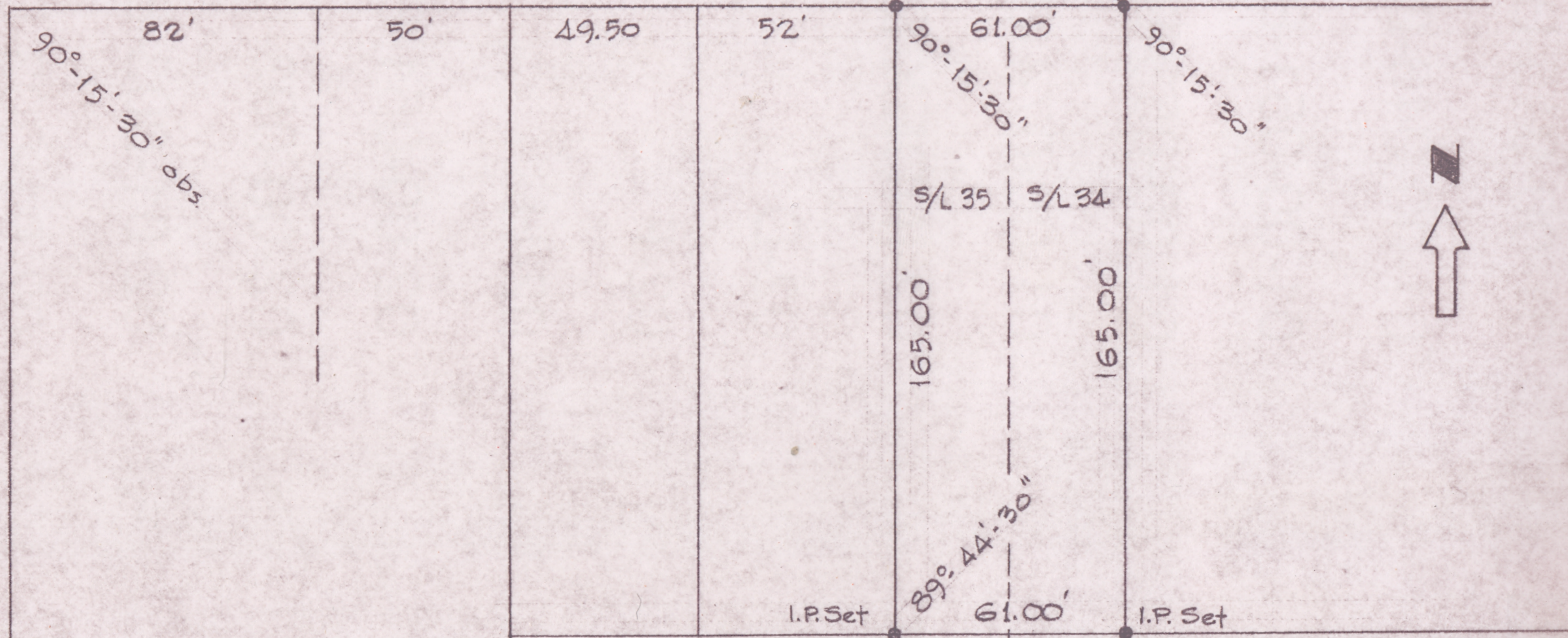

OCCUPATION LINE

SURVEY FOR JAMES AND JEAN JEROUSEK
 PART OF S/L's 34 & 35 O.V.P WELLINGTON VILL.
 LORAIN COUNTY OHIO
 SCALE 1"=50' MAY 3, 1974
 LAUNDON • SIMON • CAHL & ASSOC.
 ENGINEERS & SURVEYORS