

18-00-022-114-007
18-00-022-C
Scan # 46907

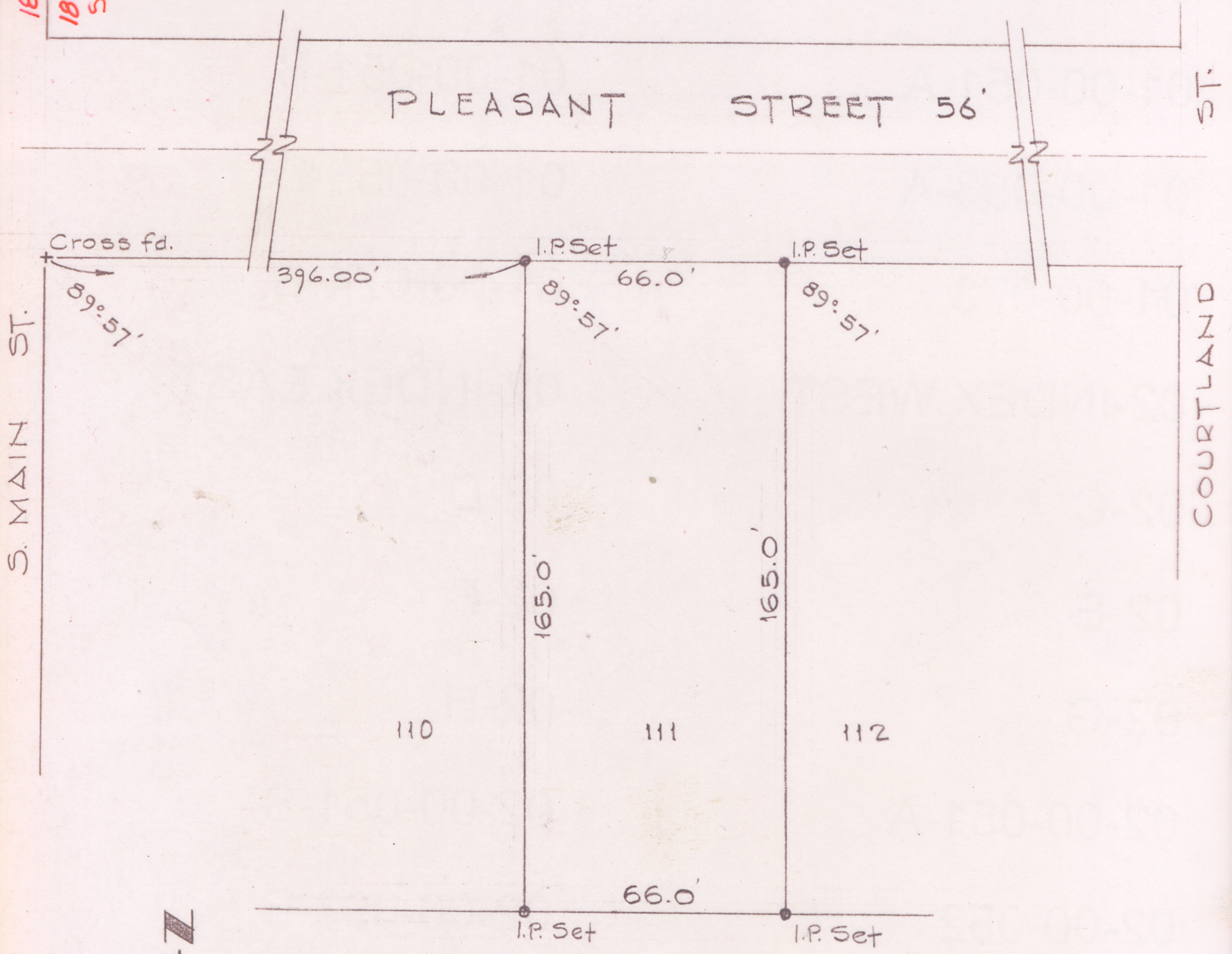

SURVEY FOR DOUGLAS & NORMA PRESTON
S/L III CHAS. PHELPS ADDN. P.V. 3 PG. 6
VILL. OF WELLINGTON, LORAIN CO., OHIO
SCALE 1"=40' MAY, 1975
LAUNDON • SIMON • CAHL & ASSOC.
ENGINEERS SURVEYORS