

18-00-022-108-036  
 18-00-022-108-037  
 18-00-022-108-038  
 18-00-022-C  
 SCAN # 46906

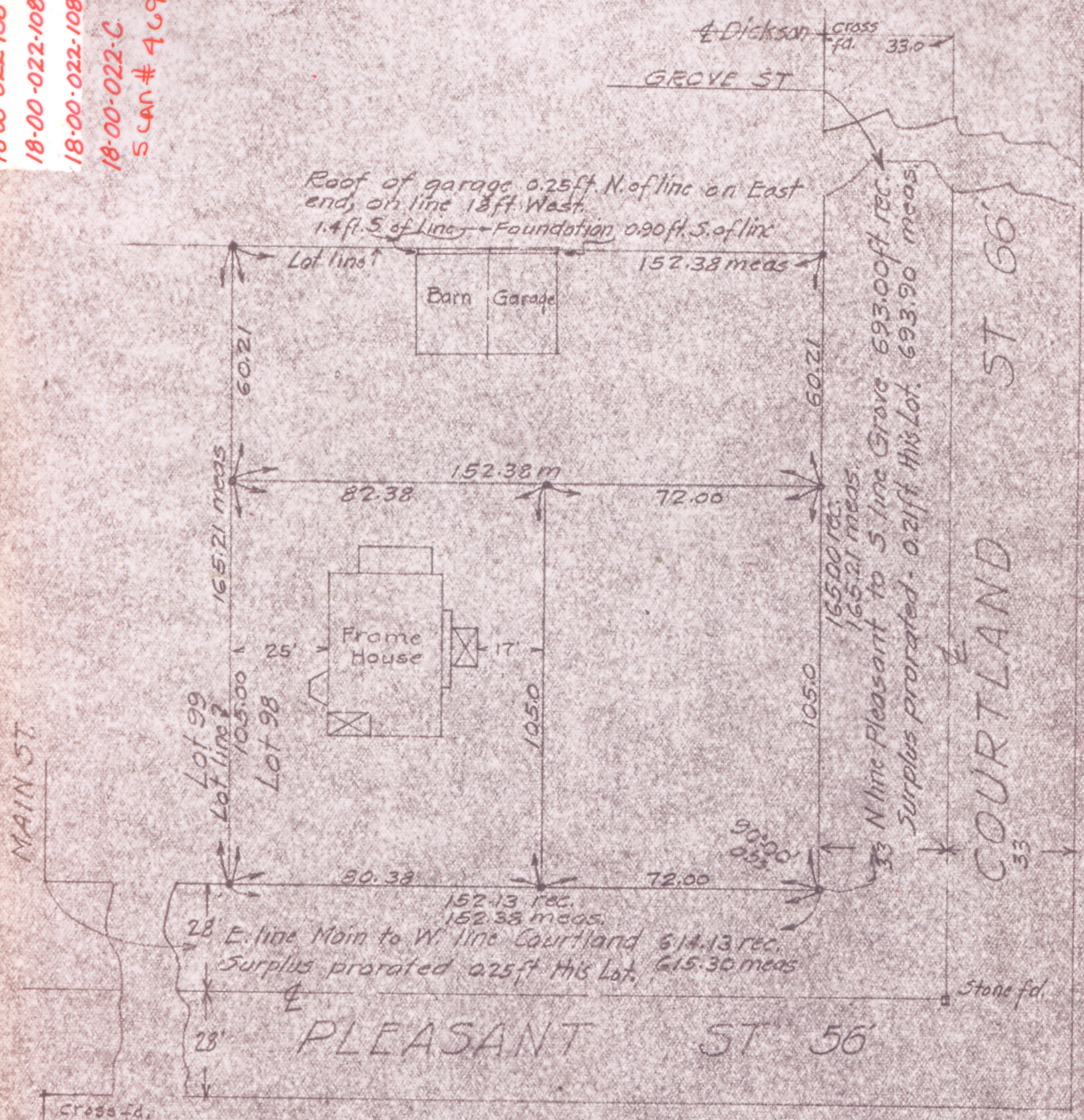

I hereby certify that iron pins were set as shown thus • ; that there are no encroachments except as shown; that the above survey is correct.  
 T.W. Laundon



Survey for Sophia Whitney  
 Lot 98, C. Phelps Addn.  
 Pt. Blk 4 Village of Wellington  
 Lorain Co., Ohio  
 Scale 1" = 40' Mar. 12, 1940  
 T.W. Laundon, Registered Surveyor.