

18-00-022-101-012
18-00-022-A
Scan # 42901

State of Ohio
Registered Professional
Engineer and Surveyor

Phone Home 2024
Office 3211

THOMAS W. LAUNDON

CIVIL ENGINEER AND SURVEYOR

405 Elyria Building
ELYRIA OHIO

Municipal Engineering
Surveys - City, Farm,
Sub-divisions

HERRICK AVE E.

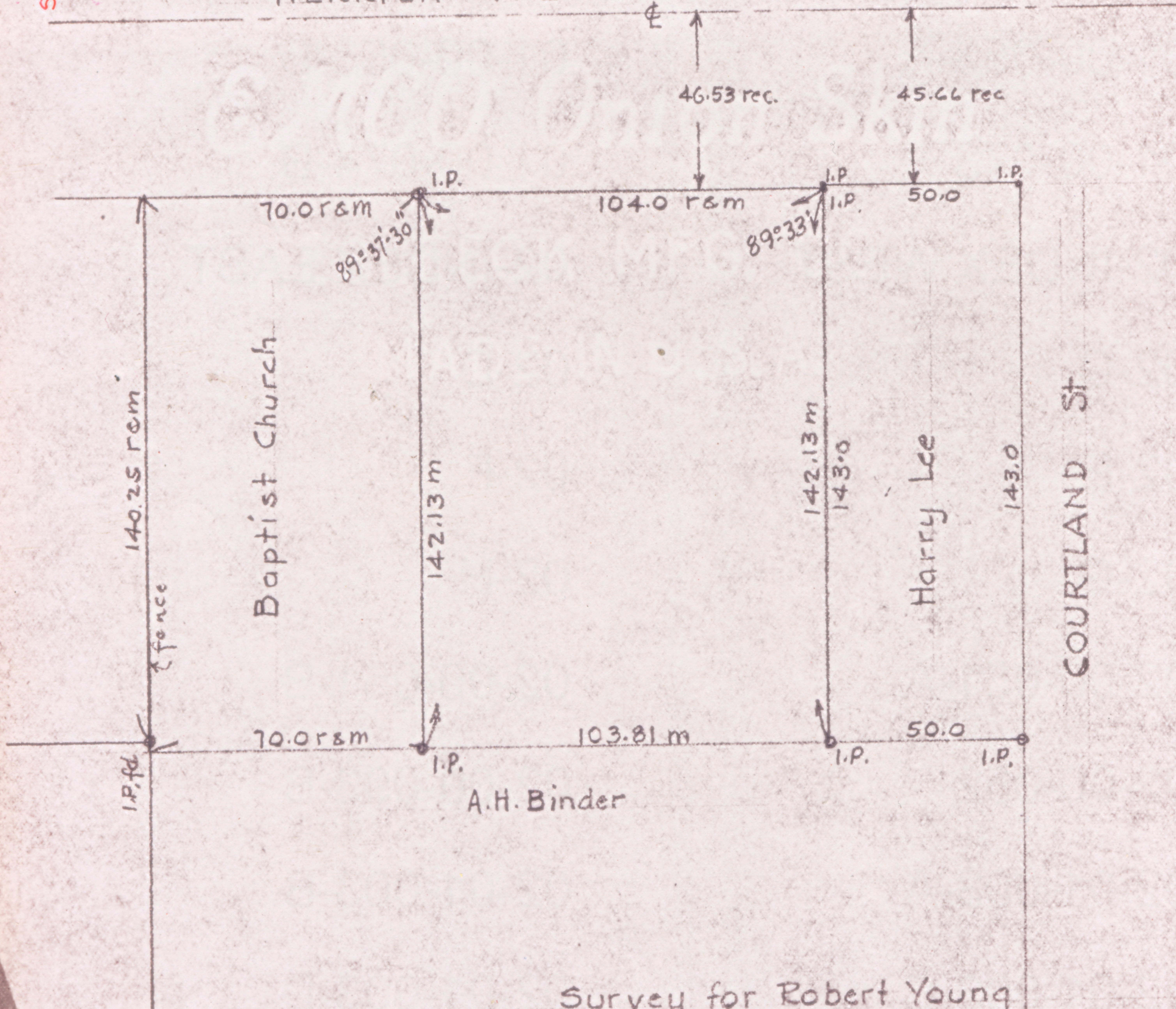

Survey for Robert Young
Parts of Lots 2 & 4 Hawks Sub'n
Wellington Village, Lorain Co. Ohio
Scale 1" = 40' Aug 27, 1945
T.W. Laundon Registered Surveyor