

18-00-021-114-027
18-00-021-114-055
18-00-021-D

Scan # 46899

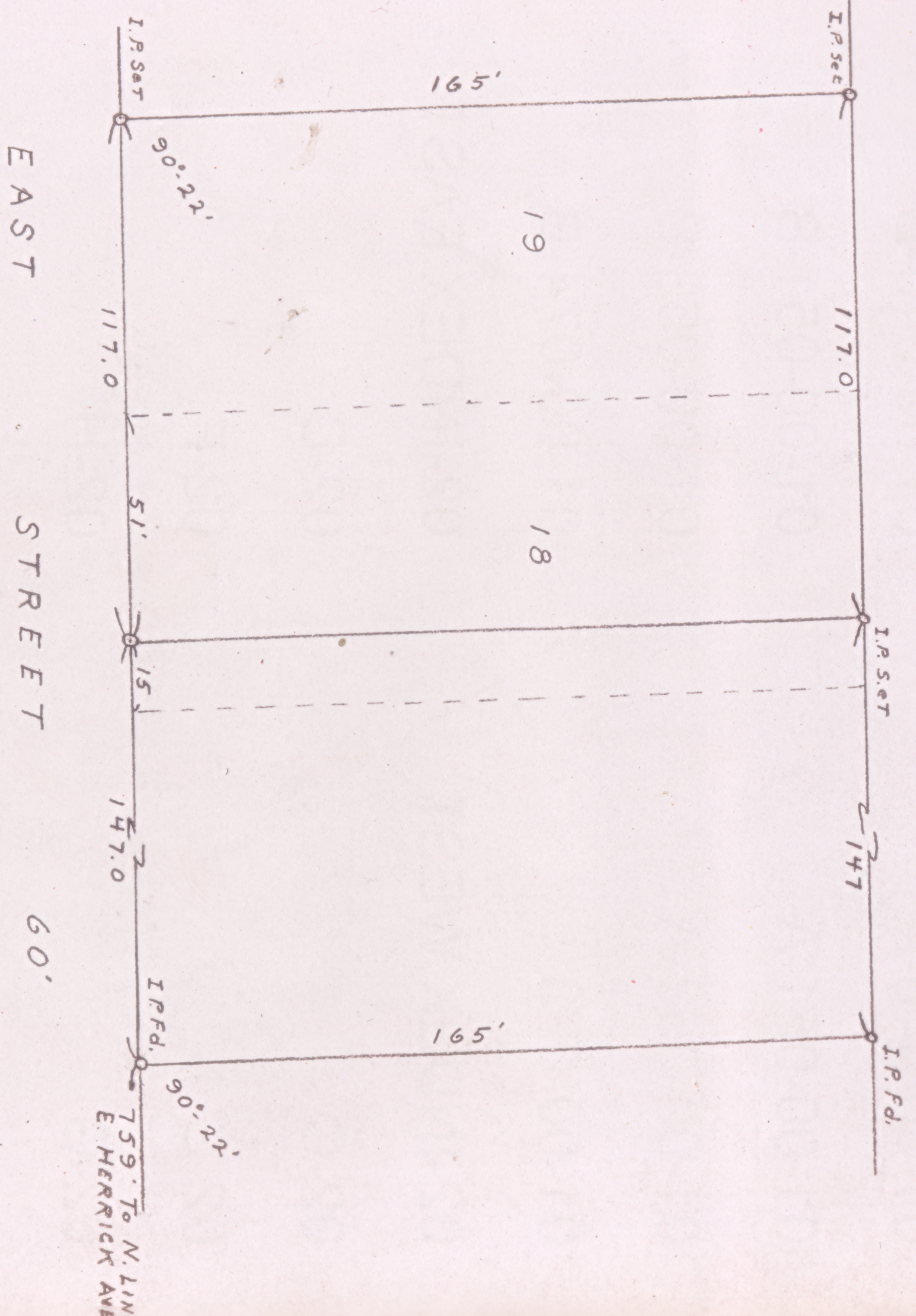

SURVEY FOR
ROBERT LAMOREAUX
PART OF ORIG. TR. LOT No. 21
WELLINGTON TR. & VILLAGE
LORAIN COUNTY OHIO
SCALE: 1"=40' OCT. 29, 1957
T. W. LAUNDON REG. SURVEYOR
PART LOT 18-19 WARNERS ADD