

THOMAS W. LAUNDON

CIVIL ENGINEER AND SURVEYOR

405 City Building
ELYRIA • OHIO

Municipal Engineering
Surveys - City, Farm,
Sub-divisions

State of Ohio
Registered Professional
Engineer and Surveyor

Phone Home 9884
Office 9884

18-00-021-102
18-00-021-A
Scan #
46888

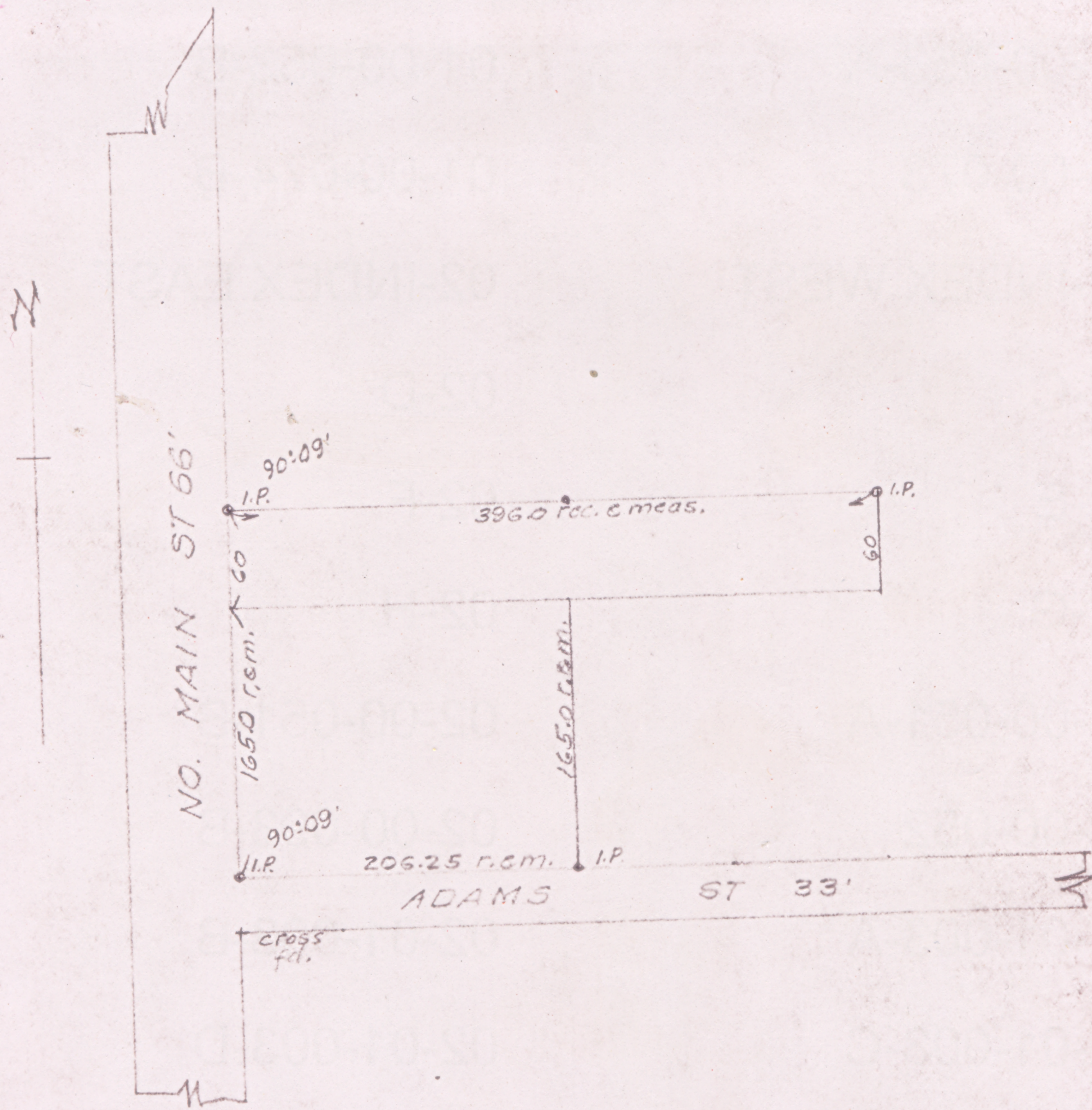

SURVEY FOR ST. PATRICK'S PARISH
PART OF ORIG. LOT 21 WELLINGTON TWP & VILLAGE

SCALE 1"=100' 11-28-47

T.W. LAUNDON REGISTERED SURVEYOR