

STATE OF OHIO  
REGISTERED PROFESSIONAL  
ENGINEER AND SURVEYOR

THOMAS W. LAUNDON  
PROFESSIONAL ENGINEER - SURVEYOR

MUNICIPAL ENGINEERING  
SURVEYS - CITY, FARM,  
SUB-DIVISIONS

OFFICE PHONE  
ELYRIA FA 2-7625

146 MIDDLE AVENUE - ELYRIA, OHIO

NATHANE E. AND EDITH J. DAVIS

DX. 638 P. 72

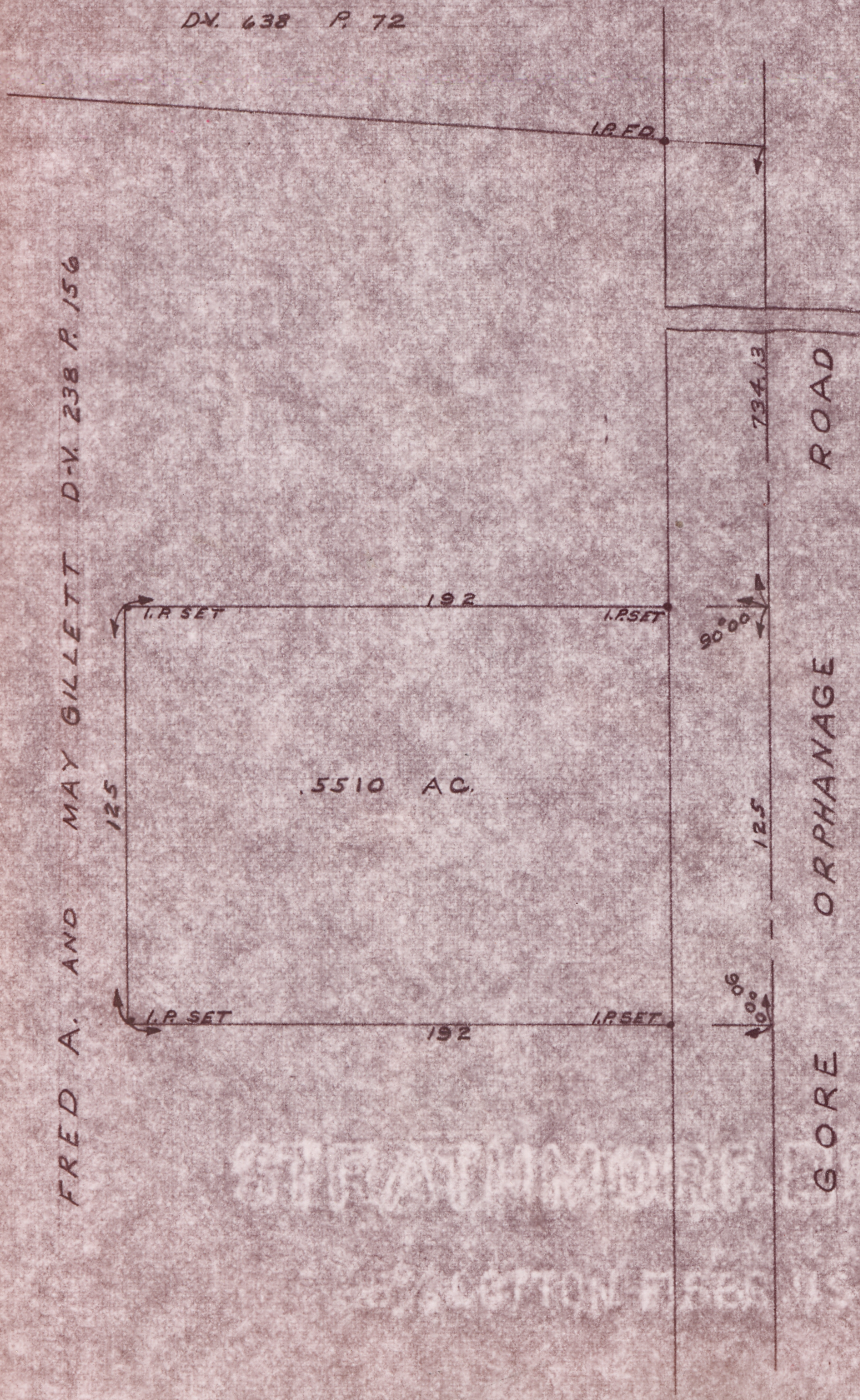

FRED A. AND MAY GILLETT D-V. 238 P. 156

GORE ORPHANAGE ROAD

5510 AC.



SURVEY FOR  
GORDON GILLETT  
PART OF GORE STRIP  
ORIGINAL LOT 16  
BRIGHTON TOWNSHIP  
LORAIN CO. OHIO  
SCALE 1"=50' OCT. 28, 1958  
LAUNDON & HUFFMAN  
REGISTERED SURVEYORS

17-20-016-000  
SCAN # 44881 17-E