



LAUNDON • SIMON • CAHL and ASSOC.
ENGINEERS
504 MIDDLE AVE.

SURVEYORS
ELYRIA, OHIO 4035

FOR: DENISE S. DOLAN

TOWNSHIP BRIGHTON
ORIG. LOT or SEC. 8 TR. 7
CITY

VILLAGE LORAIN
COUNTY OHIO
STATE OHIO

DATE JULY 1981
SCALE 1"=100'
JOB NO. 81-1074 F.B. 164/66

17-07-008-000-020

17-07-008-000-031
17-07-008-A
SCAN #46879

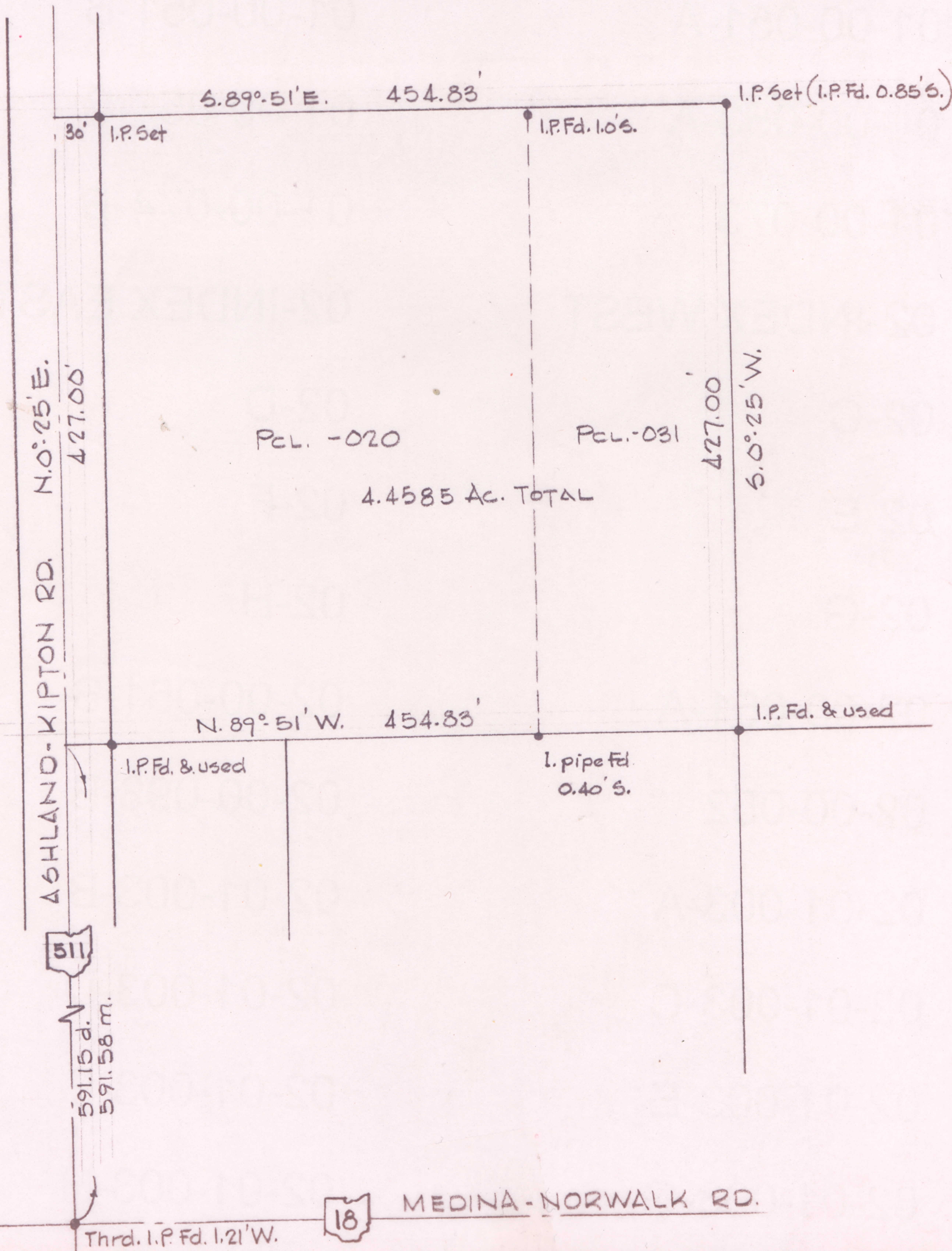

ASHLAND-KIPTON RD.

MEDINA-NORWALK RD.

PCL. -020 PCL. -031
4.4585 Ac. TOTAL

Thrd. I.P. Fd. 1.21' W.



591.15 d. N
591.58 m.