



LAUNDON • SIMON • CAHL and ASSOC.
ENGINEERS
504 MIDDLE AVE.

SURVEYORS
ELYRIA, OHIO 4035

FOR: KEN WALKER

TOWNSHIP - GRAFTON
ORIG. LOT or SEC. 25
CITY

VILLAGE
COUNTY - LORAIN
STATE - OHIO

DATE - NOV. 2, 1978
SCALE 1"=100'
JOB NO. 78-805 F.B. 178/77

S/Ls 11, 12 & PART OF S/L 13 KINGSLEY ACRES V. 12 P. 29

16-00-025-102-012
16-00-025-102-018
16-00-025-B

SCAN #46864

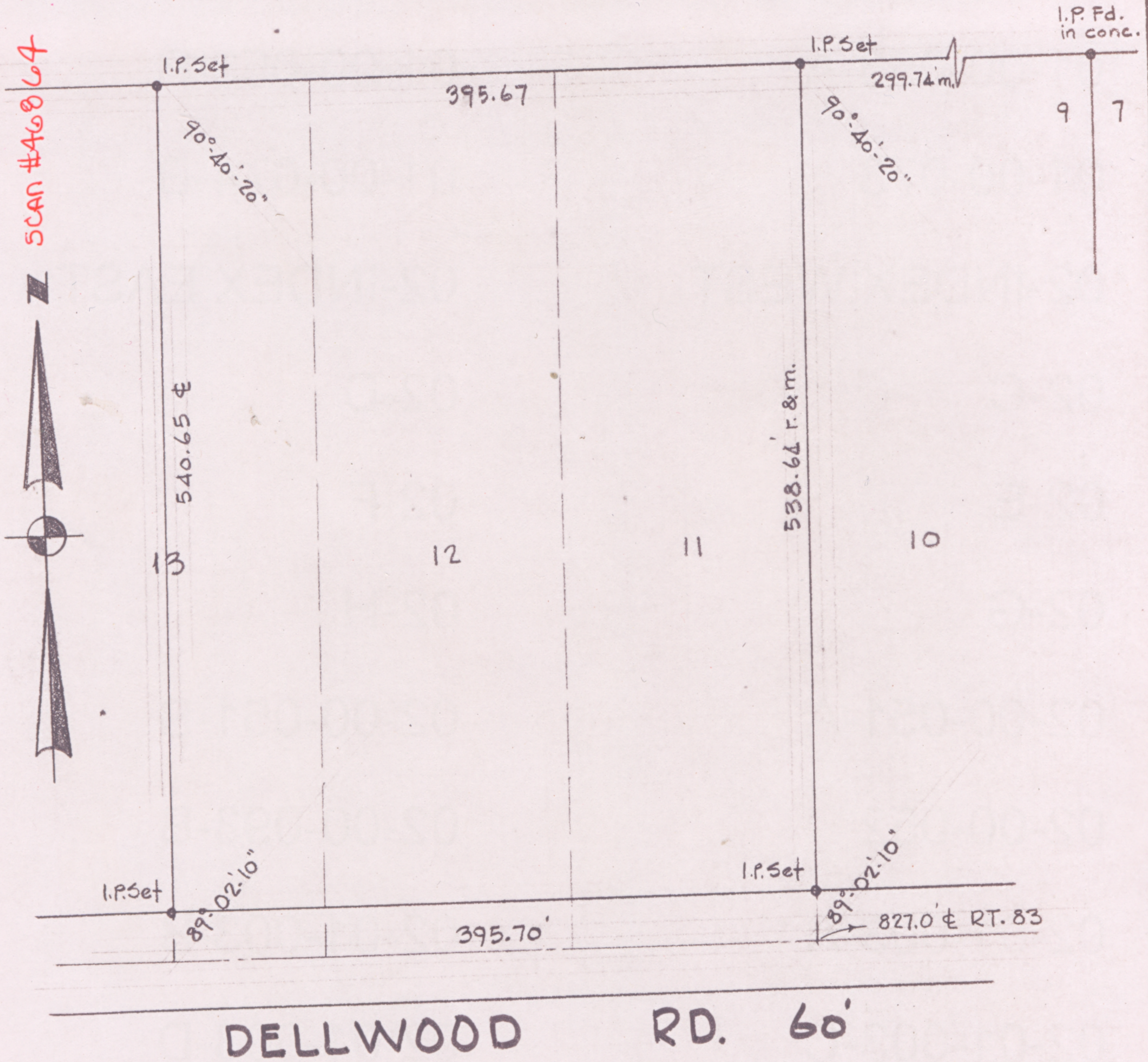

I.P. Fd.
in conc.

9 7

DELLWOOD RD. 60'