

LAUNDON - HUFFMAN - SIMON

CIVIL ENGINEERS - SURVEYORS

~~200 ROBINSON BUILDING ANNEX~~

~~401 W. BROAD ST.~~ ELYRIA, OHIO
517

THOMAS W. LAUNDON, P.E.
DAVID C. HUFFMAN, P.E.
RODGER G. SIMON, R.S.

MUNICIPAL ENGINEERING
SUBDIVISIONS
LAND SURVEYS

16-00-021-000-013
16-00-021-000-016
16-A
SCAN # 46862

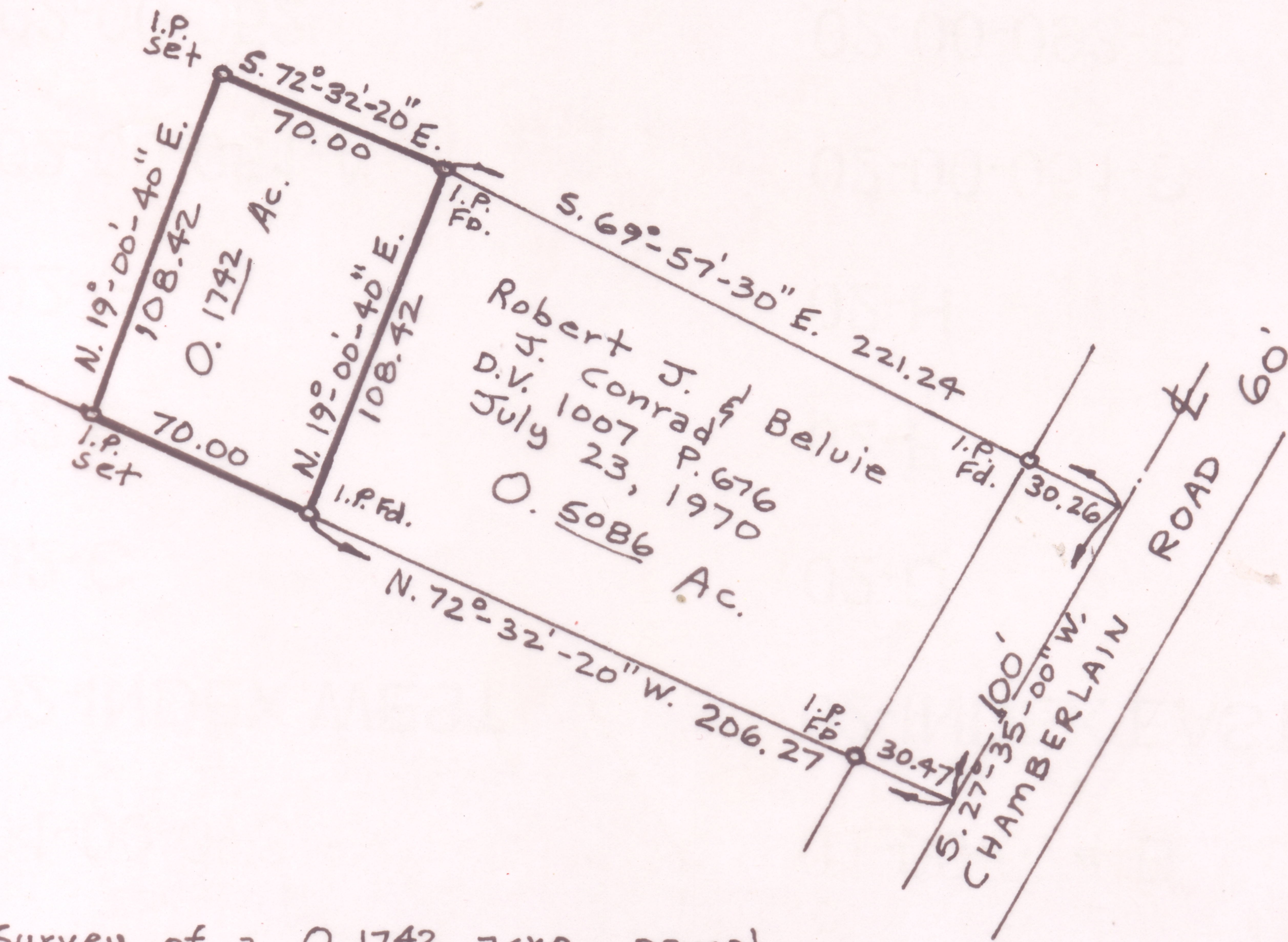

Survey of a 0.1742 acre parcel of land in Original Lot 21, Grafton Township, Lorain County, Ohio for Mr. William Hartman.

Aug. 12, 1971 Scale 1" = 60'

