

15-00-055-104-025  
 15-00-055-104-026  
 15-00-055-A  
 ELYRIA RD. 60' SCAN#46850

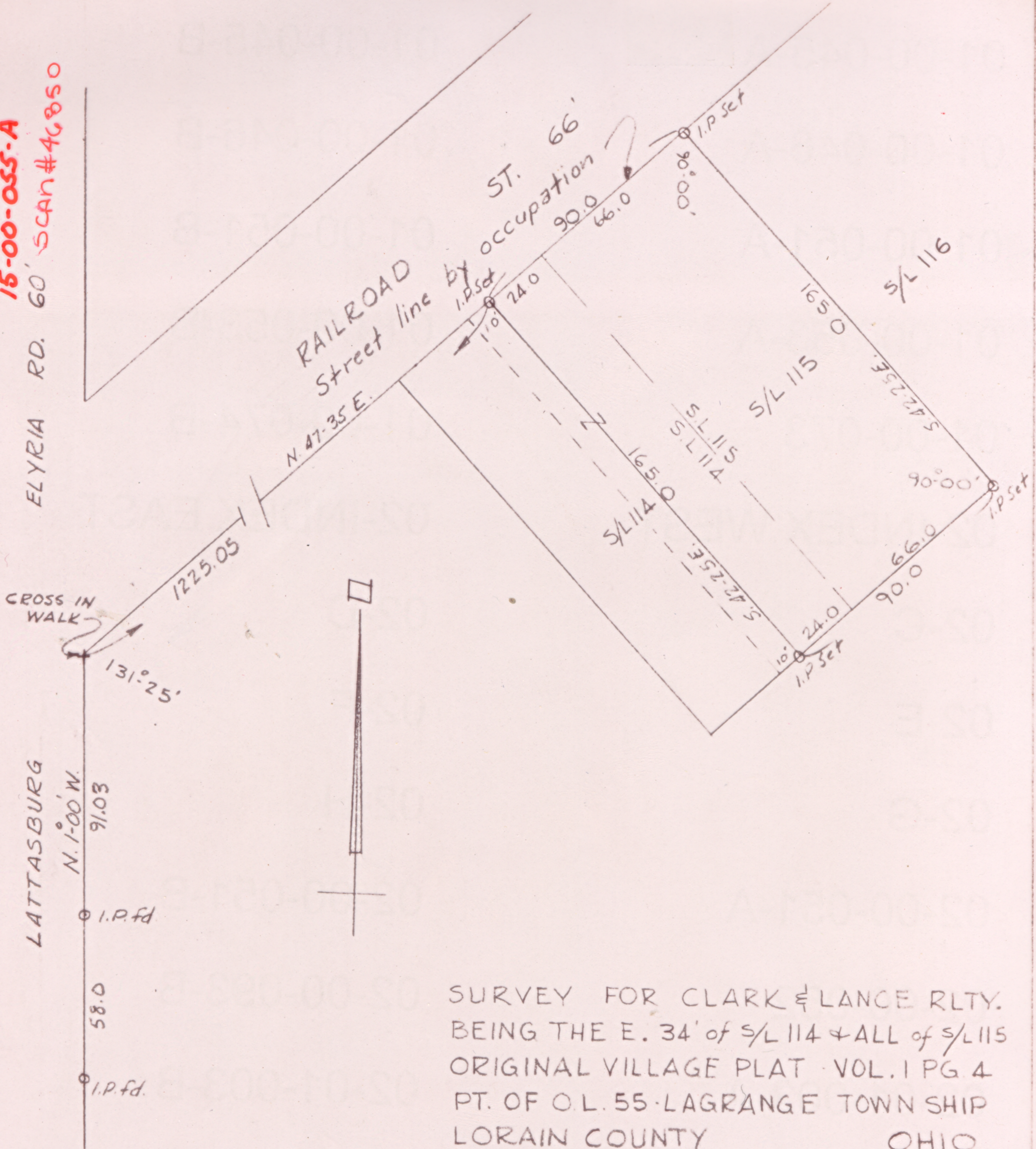

SURVEY FOR CLARK & LANCE RLTY.  
 BEING THE E. 34' of S/L 114 & ALL of S/L 115  
 ORIGINAL VILLAGE PLAT VOL. 1 PG. 4  
 PT. OF O.L. 55-LAGRANGE TOWNSHIP  
 LORAIN COUNTY OHIO  
 SCALE 1" = 50 NOV. 1958  
 LAUNDON & HUFFMAN REG. SURVEYORS