

15-00-046-103-007

15-00-046-A

SCAN # 46845

PROSPECT ST. 39.93

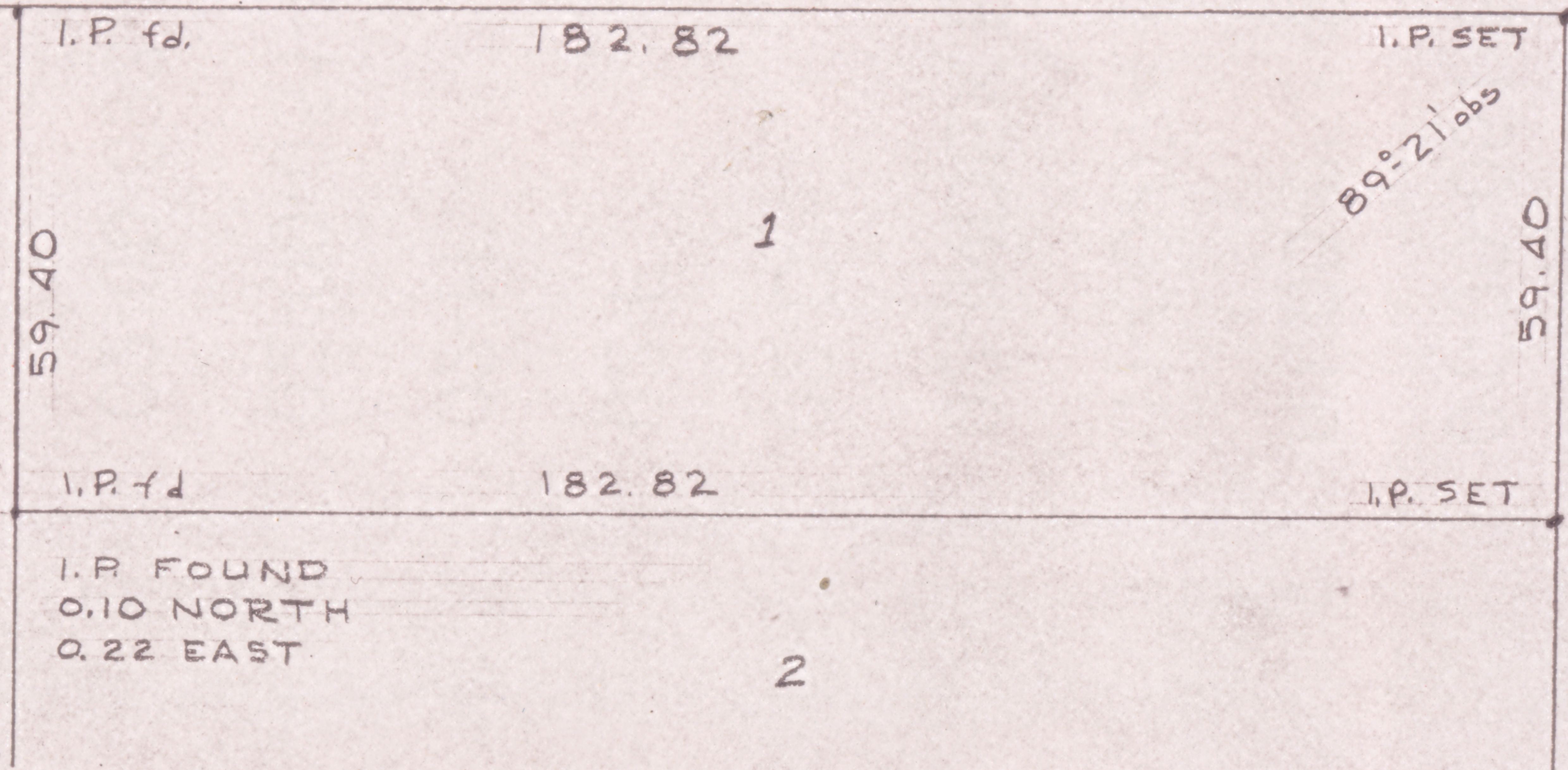

SURVEY FOR BILL M. TALLMAN
 S.L. 1 GEORGE C. UNDERHILL SUB'N
 O.L. ~~92~~ 46 LAGRANGE TWP, LORAIN CO. OHIO
 SCALE: 1" = 30' AUGUST 1963
 MADE FOR AND AT THE INSTANCE OF
 NORTHERN SAVINGS AND LOAN CO.
 LAUNDON & HUFFMAN REG. SURVEYORS