

15-00-045-102-005
 15-00-045-102-006
 15-00-045-B
 ST. 40
 SCAN #
 46843

WEST ST.

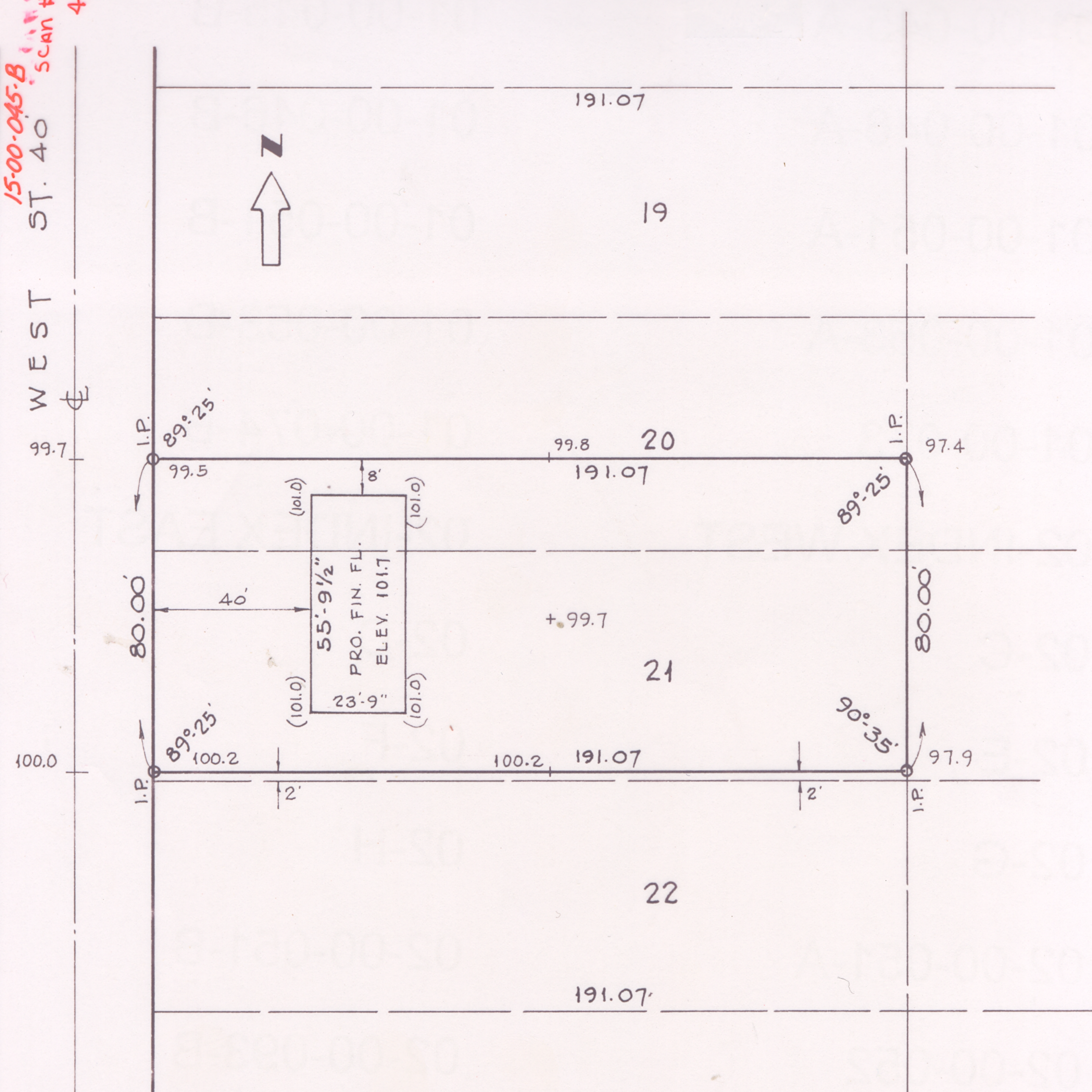

PLAT OF SURVEY
 Part of S/L 20 & 21 of E. D. Merimand's Add'n.
 P.V. 3, Pg. 16 Village of Lagrange
 O.L. 45 Lagrange Twp., Lorain Co., Ohio
 Scale 1" = 40' November 10, 1972
 Laundon-Simon-Cahl & Assoc. - Reg. Eng. & Surveyors

Note: Elevations shown are existing from field survey.
 (101.0) proposed ground elevation.

We hereby certify that the above plat was prepared from aa actual survey and to the best of our knowledge is correct.

Laundon Simon-Cahl
 Registered Surveyor No. 5101 Date _____

JOB No 72-51