

LAUNDON - HUFFMAN - SIMON  
 CIVIL ENGINEERS - SURVEYORS  
 146 MIDDLE AVE. ELYRIA, OHIO

THOMAS W. LAUNDON, P.E.  
 DAVID C. HUFFMAN, P.E.  
 RODGER G. SIMON, R.S.

MUNICIPAL ENGINEERING  
 SUBDIVISIONS  
 LAND SURVEYS

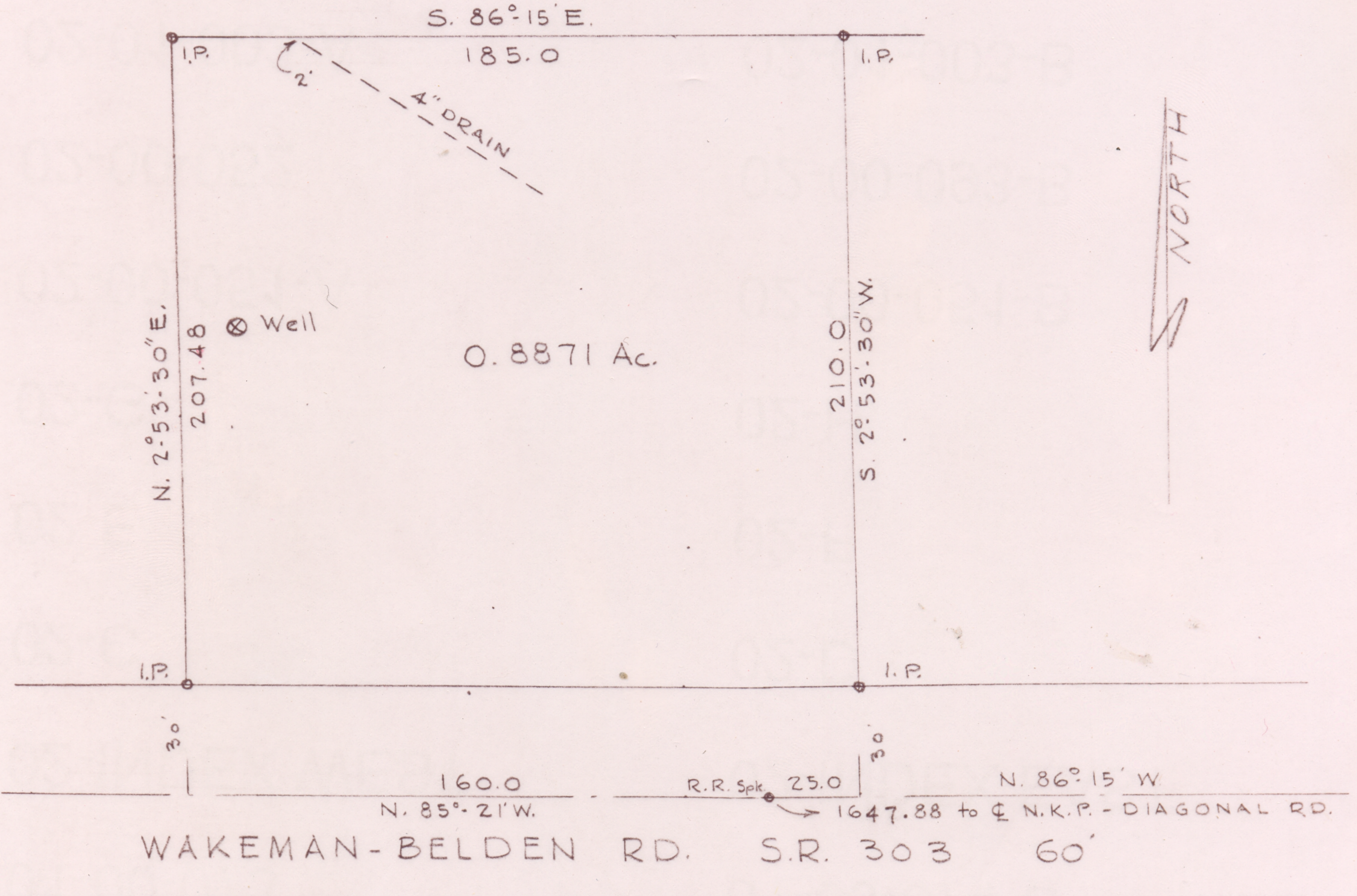

SURVEY for L.D. & N.F. RUNALS  
 O.L. 41 LAGRANGE TWP. LOR. CO., O.  
 SCALE 1"=50' JAN. 1966  
 LAUNDON, HUFFMAN & SIMON - SURVEYORS

15A  
 SCAN # 46842  
 15-00-041-000-005