

14-00-046-000-002

14-00-046-000-003

14-B

SCAN #46821

E.R. & Lois R. McConnell 3-30-45 D.V. 351 Pg 26

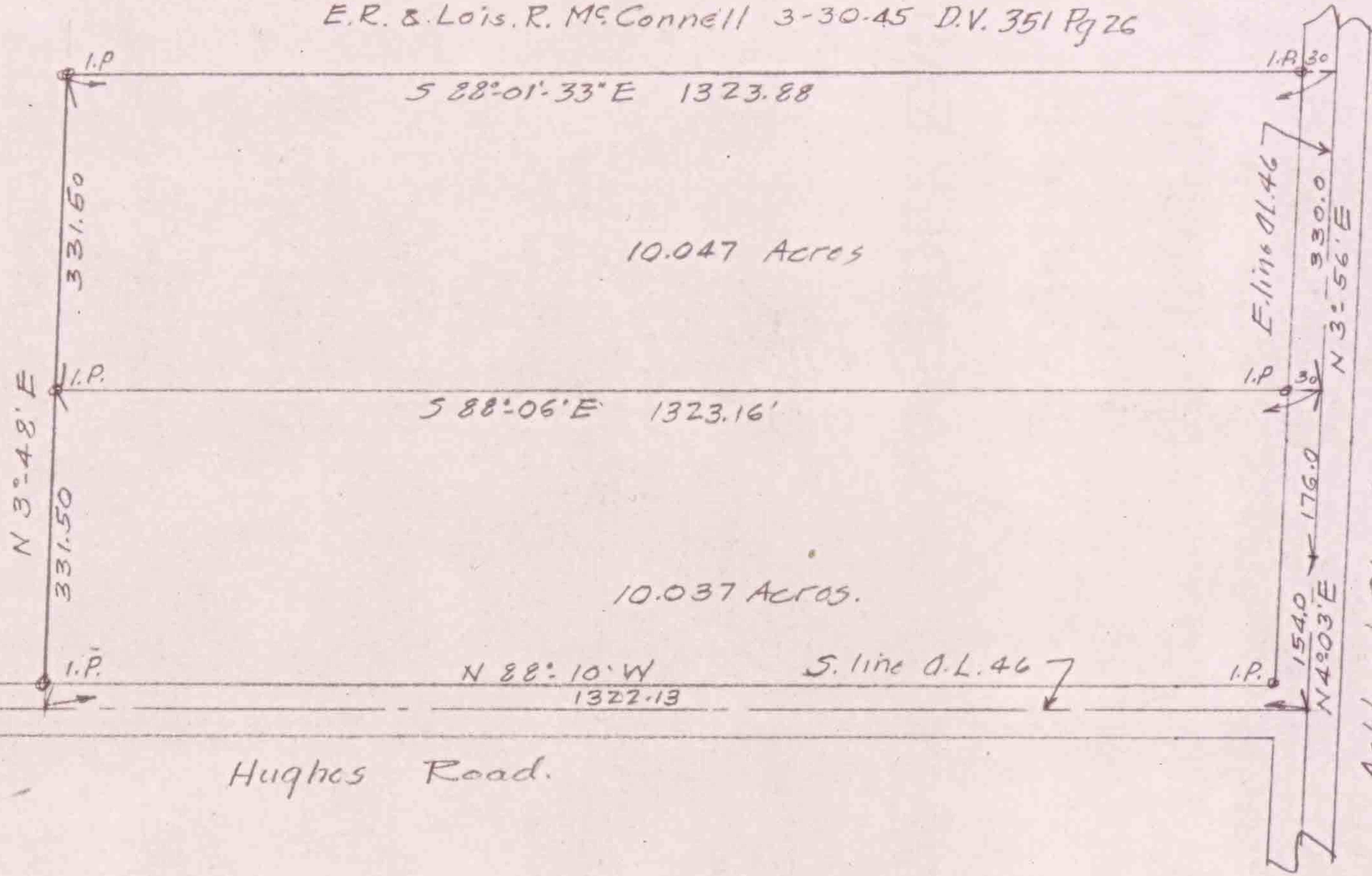

Ashland-Oberlin Rd. 60'

As established by Highway Dept. State of Ohio 1932

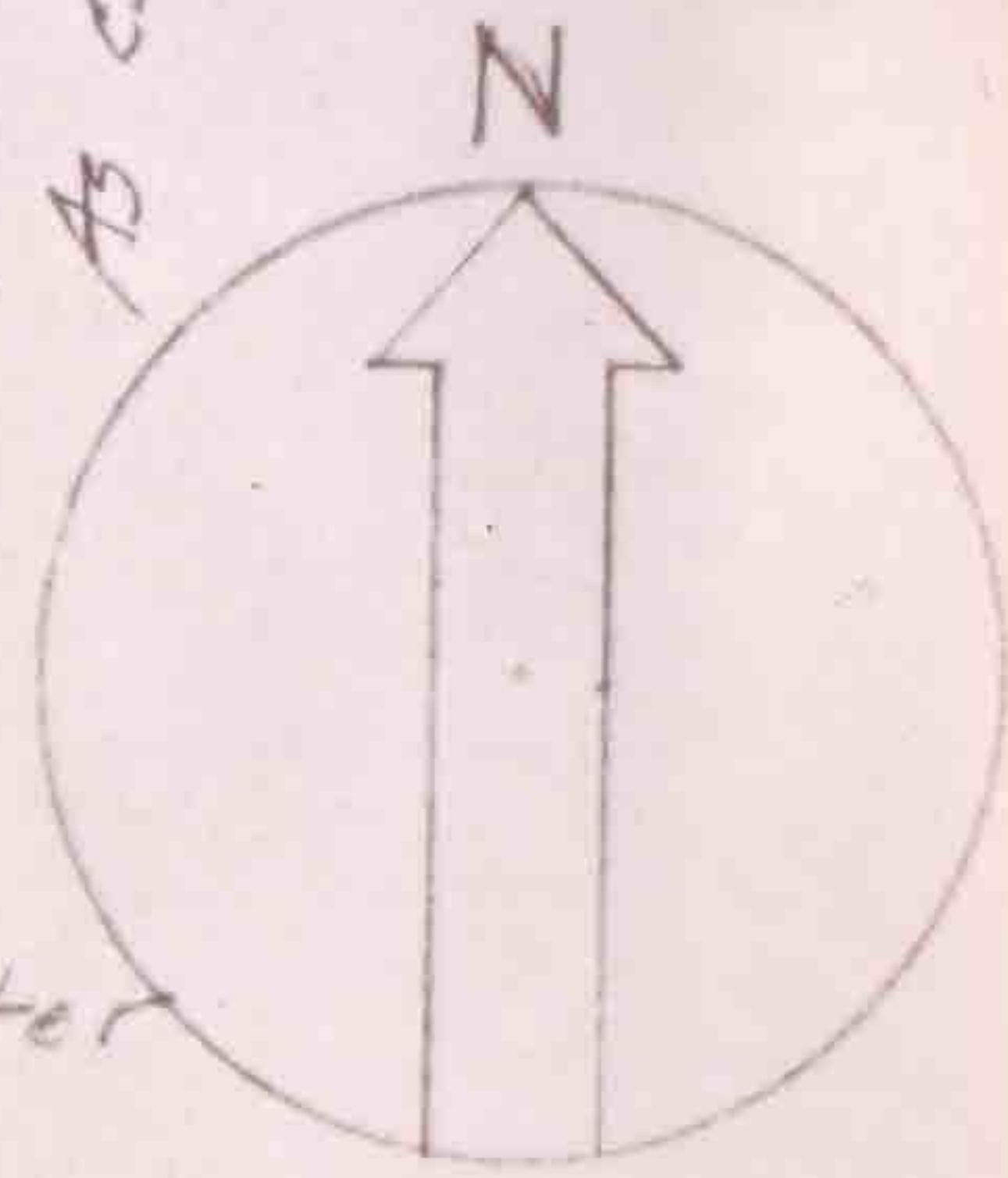

Survey for James C. & Lucille P. Worcester
 O.L. 46 Pittsfield Tp. Lorain Co. Ohio.
 Scale 1" = 200' Oct 10, 1950
 T.W. Laundon Registered Surveyor.