

14-00-016-000-020
14-C
SCAN # 46816

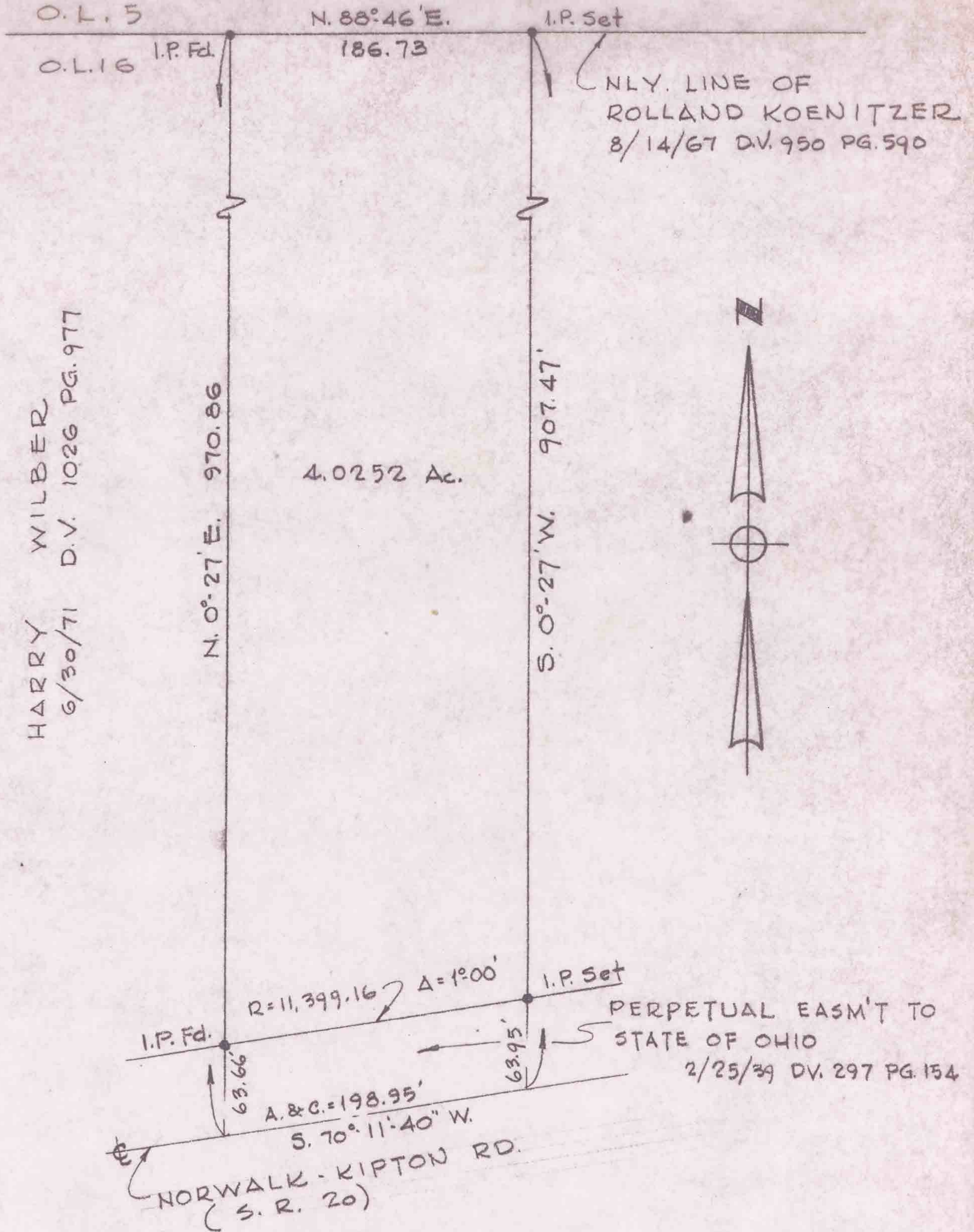

SURVEY FOR HARRY WILBER

O.L. 16 PITTSFIELD TWP.
LORAIN COUNTY OHIO
SCALE 1"=100' JUNE, 1974
LAUNDON. SIMON. CAHL & ASSOC.
ENGINEERS SURVEYORS