

14-00-005-000-008
14-C
SCAN# 46807

ELIZABETH PROSSER
8-6-15 D.V. 137-115

HARLEY M. & JAY BAXTER
58.8636 ACRES
(REMAINDER)

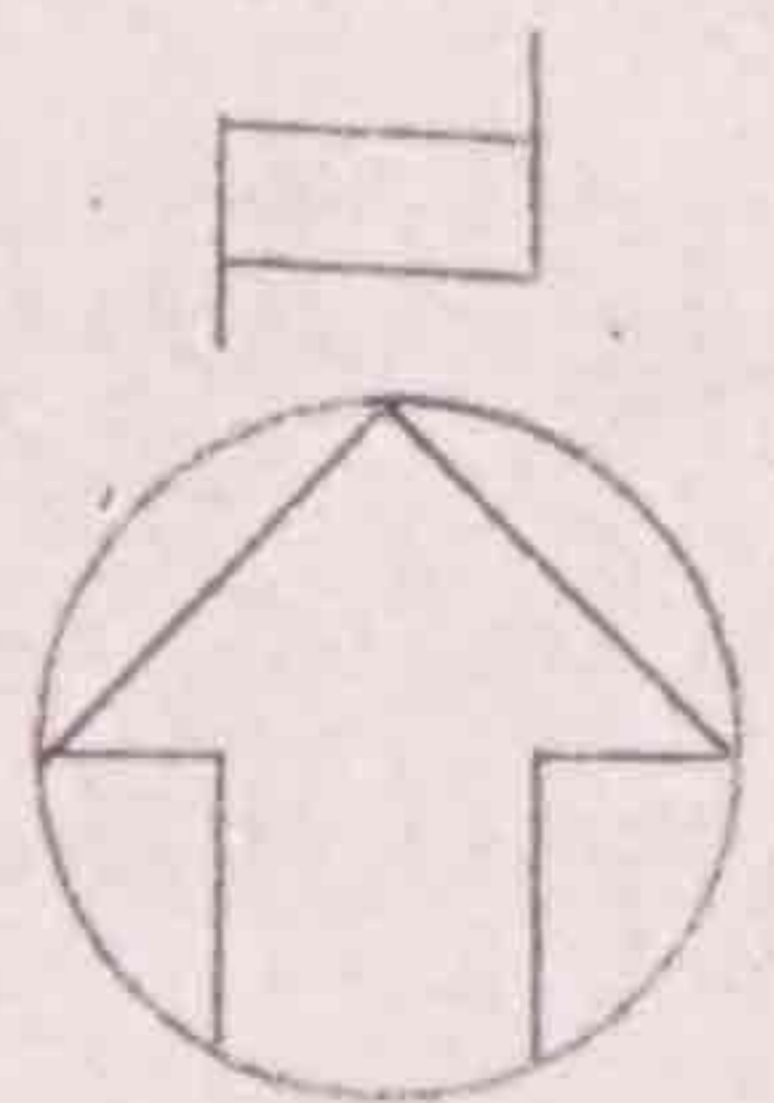
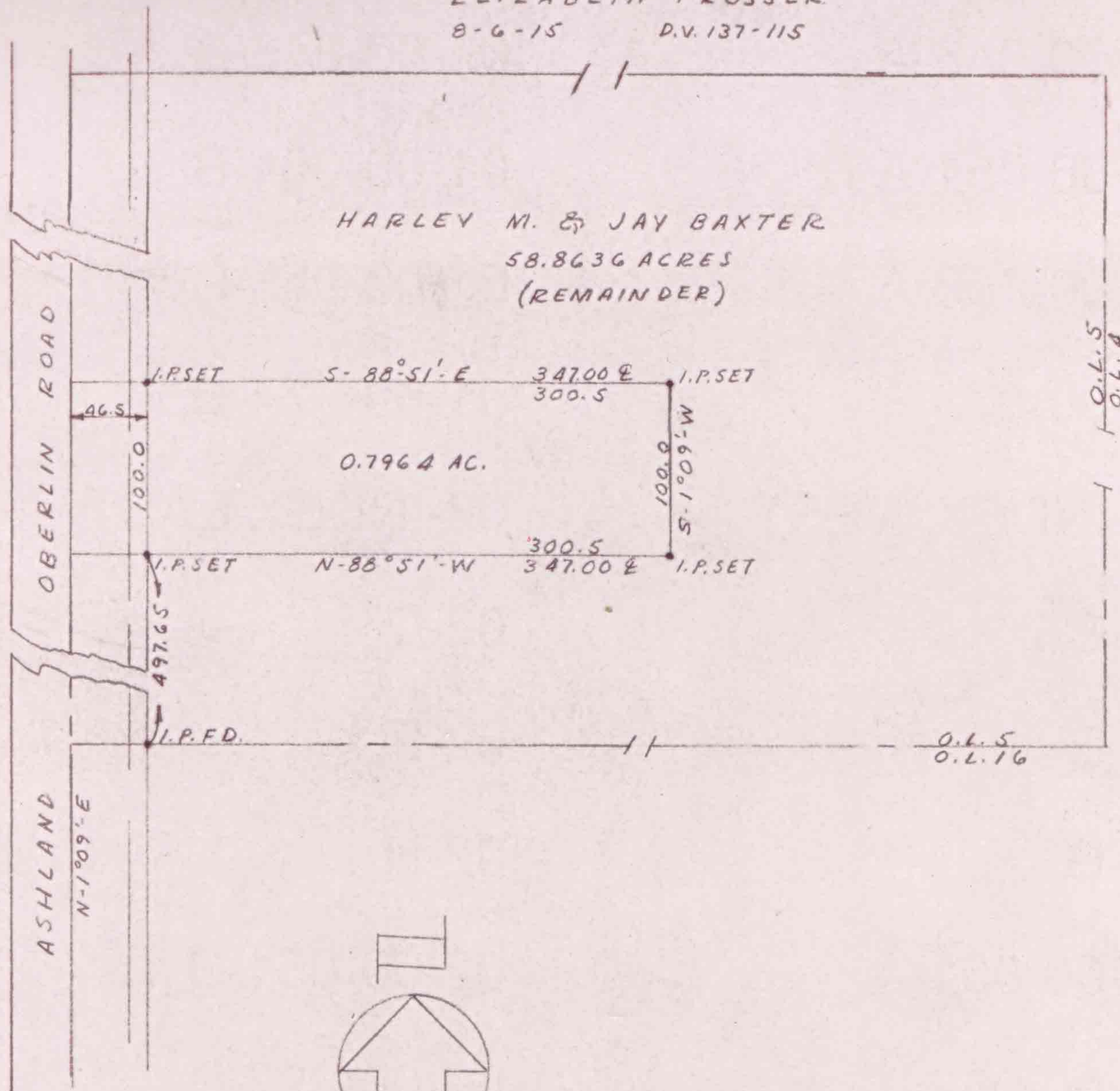

SURVEY FOR
HARLEY M. & JAY BAXTER
PART O.L.S PITTSFIELD TWP
LORAIN COUNTY OHIO
SCALE 1"=100' JULY 1961
LAUNDON & HUFFMAN
REG SURVEYORS