

MELVIN
4-6-37

ROTHGERY
D.V. 285 - PG. 464

13-11-009-000-003

13-D

SCAN #40802

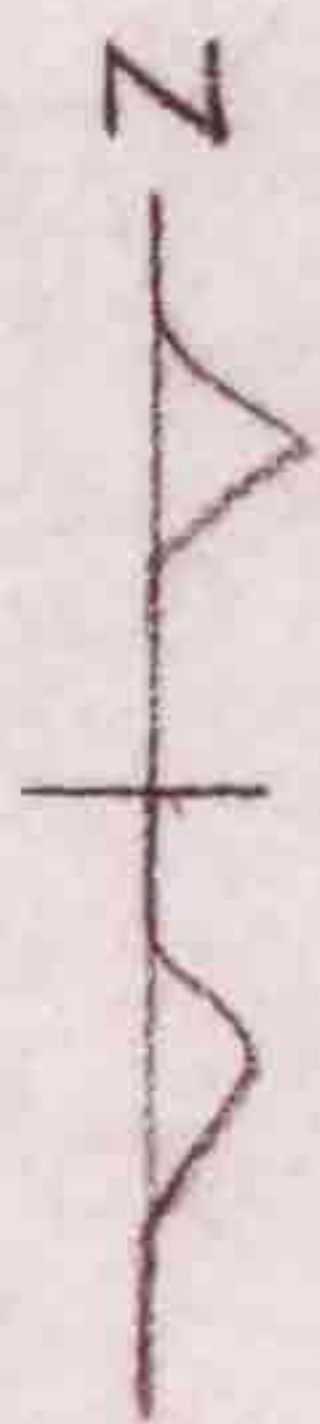
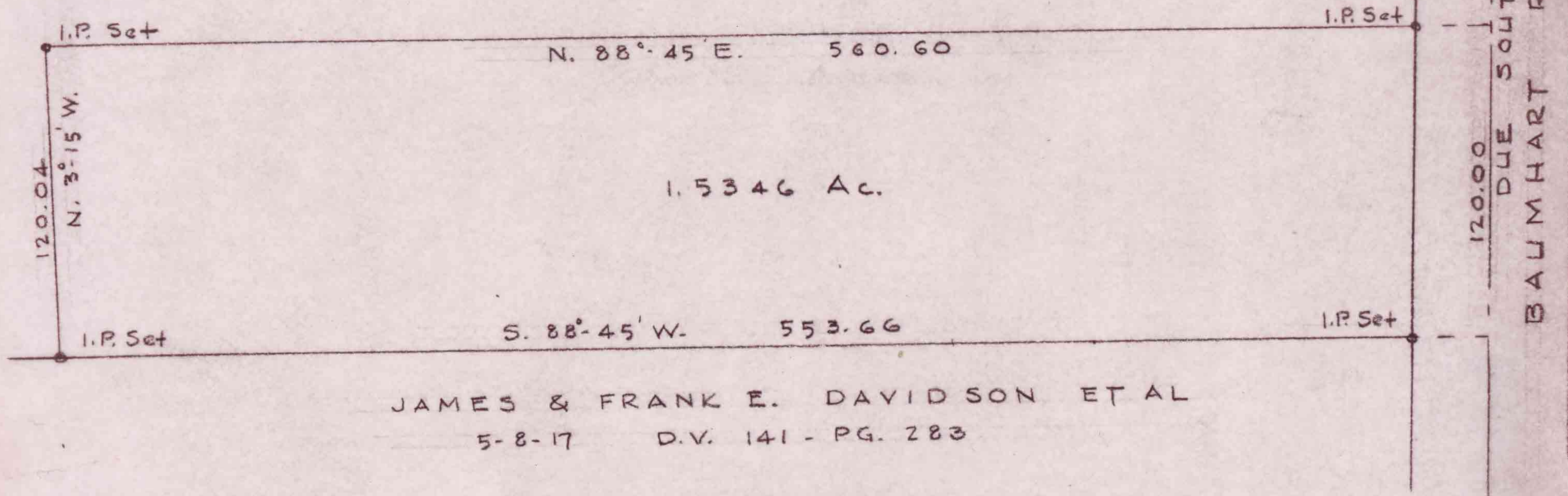

SURVEY FOR MELVIN ROTHGERY
O.L. 9 TR. 11 CAMDEN TWP.
LORAIN COUNTY OHIO

SCALE 1" = 60'

FEBRUARY 1963

LAUNDON & HUFFMAN

SURVEYORS

FB 125 PC 11