

12-00-016-000  
12-00-016-8

State of Ohio  
Registered Professional  
Engineer and Surveyor  
Phone Home 9924  
Office 3244

# THOMAS W. LAUNDON

CIVIL ENGINEER AND SURVEYOR

405 Elyria Building  
ELYRIA - OHIO

Municipal Engineering  
Surveys - City, Farm,  
Sub-divisions

Scan #46775

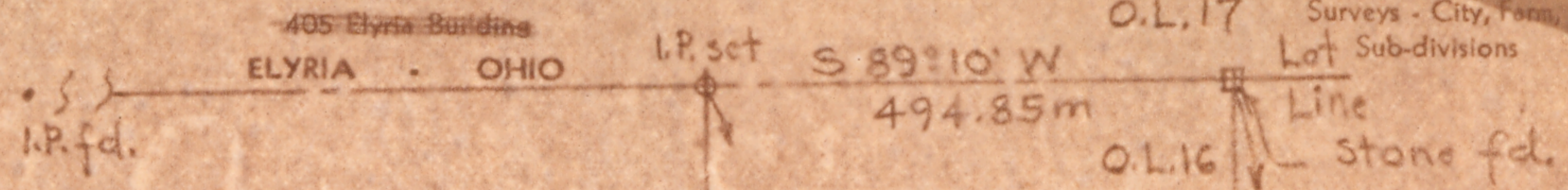

S 0° 03' 10" W  
1689.34

19.149 Acres

N 0° 03' 10" E  
1682.46 meas.

Charles L & Julia Burk  
D.V. 168-440 5-27-20



I.P. set

495.0

S 88° 22' 10" W

7.995 Acres

I.P. fd. 0.30 W

S 88° 22' 10" W  
495.07

I.P. fd. 0.40 E

Survey for The Land Title Guarantee & Trust Co.  
Lands of W.R. & Mary Jane Anderson, 7,995 Ac. parcel  
Lands of Gordon Bartler to be conveyed to  
W.R. & Mary Jane Anderson. 19.149 Ac. parcel.  
Part of Orig. Lot. 16 Columbia Twp. Lorain Co. Ohio.

Scale 1" = 300'

Jan. 18, 1946

T.W. Laundon Registered Surveyor

