

ELYRIA - MEDINA ROAD 57

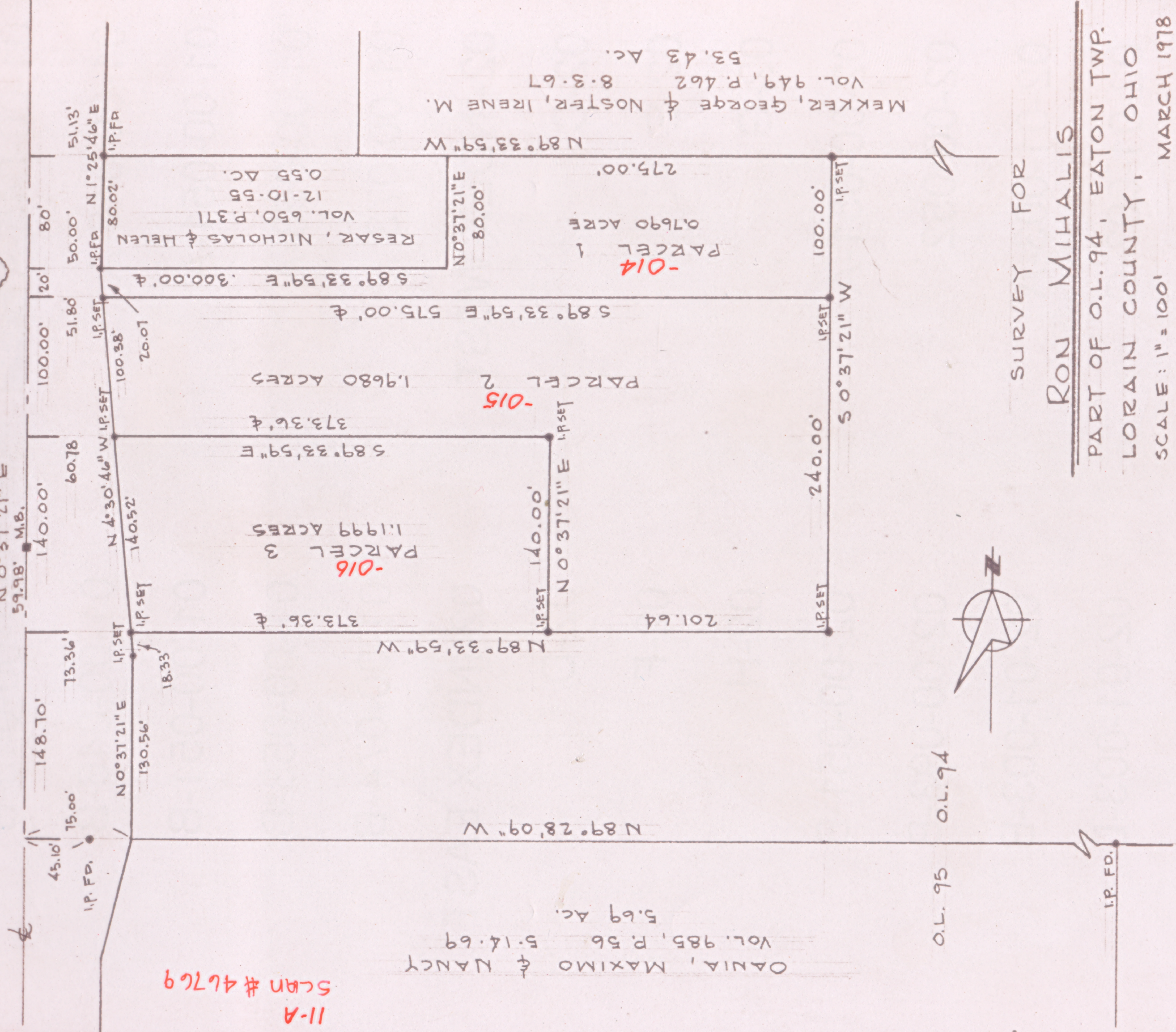

11-00-094-000  
11-A  
SCAN # 46769

ANNA, MAXIMO & NANCY  
VOL. 985, P. 56  
5.14.69  
5.69 AC.

N 89° 28' 09" W

373.36' &  
N 89° 33' 59" W  
201.64'

PARCEL 3  
1.1999 ACRES  
N 0° 37' 21" E  
140.00'

S 89° 33' 59" E  
373.36' &

PARCEL 2  
1.9680 ACRES  
S 89° 33' 59" E 575.00' &  
20.07

PARCEL 1  
0.7690 ACRE  
N 0° 37' 21" E  
80.00'

RESAR, NICHOLAS & HELEN  
VOL. 650, P. 371  
12-10-55  
0.55 AC.  
N 1° 25' 46" E  
80.02'

MEKKER, GEORGE & NOSTER, IRENE M.  
VOL. 949, P. 462  
8-3-67  
53.43 AC.  
N 89° 33' 59" W  
275.00'

O.L. 95 O.L. 94

SURVEY FOR

RON MIHALIS

PART OF O.L. 94, EATON TWP.  
LORAIN COUNTY, OHIO  
SCALE: 1" = 100'  
MARCH 1978

LAUNDON · SIMON · CAHL & ASSOC.  
ENGINEERS SURVEYORS  
504 MIDDLE AVE., ELYRIA, OHIO

77-696

F.B. 118, PG. 73