

11-00-071-000-031
 11-00-071-000-032
 11-00-071-A
 Scan # 46731

LAUNDON - HUFFMAN - SIMON
 CIVIL ENGINEERS - SURVEYORS
 200 ROBINSON BUILDING ANNEX
 401 W. BROAD ST. ELYRIA, OHIO

THOMAS W. LAUNDON, P.E.
 DAVID C. HUFFMAN, P.E.
 RODGER G. SIMON, R.S.

MUNICIPAL ENGINEERING
 SUBDIVISIONS
 LAND SURVEYS

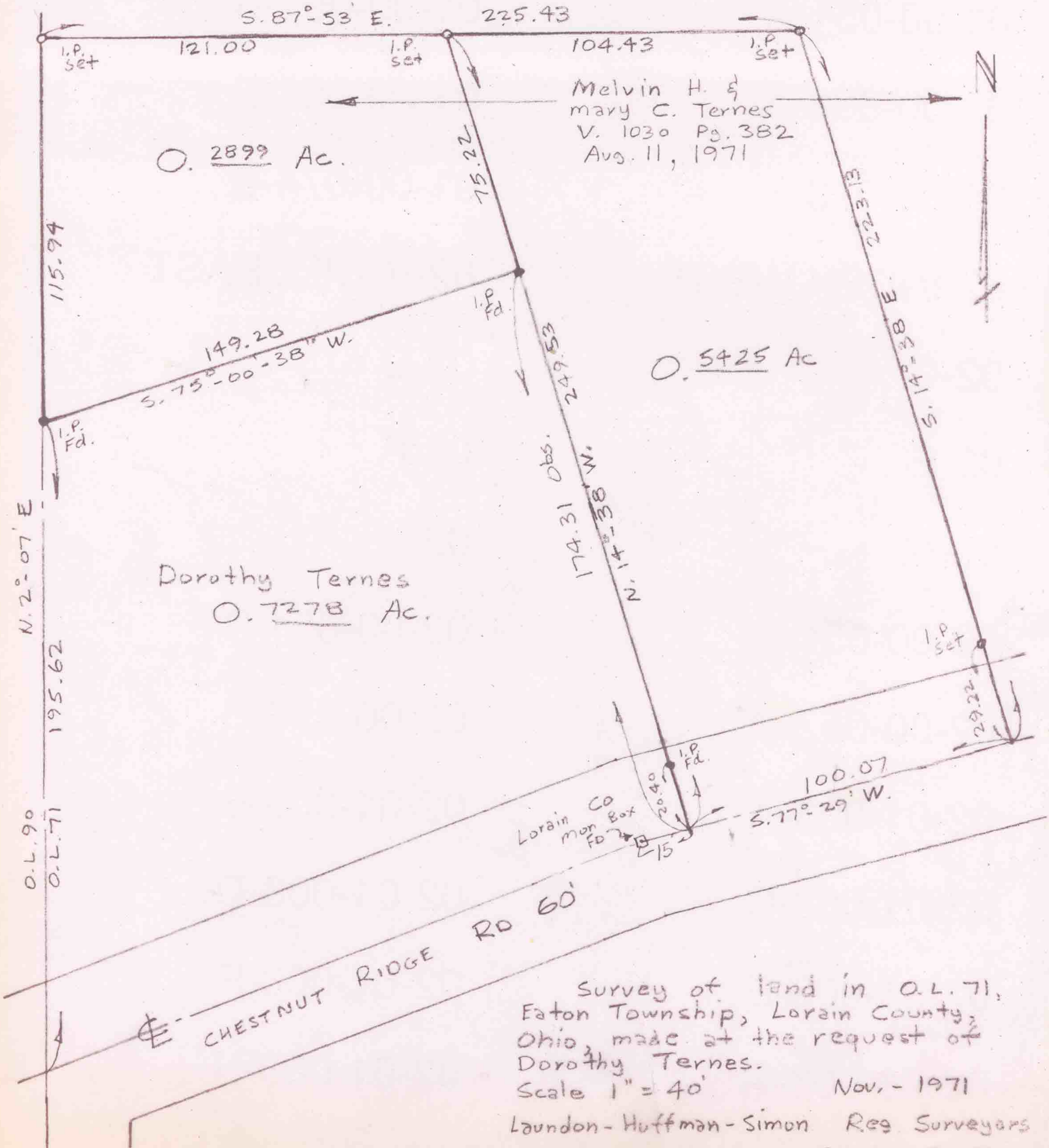

Melvin H. &
 Mary C. Ternes
 V. 1030 Pg. 382
 Aug. 11, 1971

0.2899 Ac.

0.5425 Ac

Dorothy Ternes
 0.7278 Ac.

Lorain Co
 Mon Box
 FD 7

CHESTNUT RIDGE RD 60'

Survey of land in O.L. 71,
 Eaton Township, Lorain County,
 Ohio, made at the request of
 Dorothy Ternes.
 Scale 1" = 40' Nov. - 1971
 Laundon-Huffman-Simon Reg Surveyors
 F.B. 172 Pg. 16