

LAUNDON - HUFFMAN - SIMON

CIVIL ENGINEERS - SURVEYORS

200 ROBINSON BUILDING ANNEX

401 W. BROAD ST. ELYRIA, OHIO

THOMAS W. LAUNDON, P.E.

DAVID C. HUFFMAN, P.E.

RODGER G. SIMON, R.S.

MUNICIPAL ENGINEERING

SUBDIVISIONS

LAND SURVEYS

WEST R. ROBT. C. & ADA M. ROSS
1-29-53 D.V. 562 PG 149

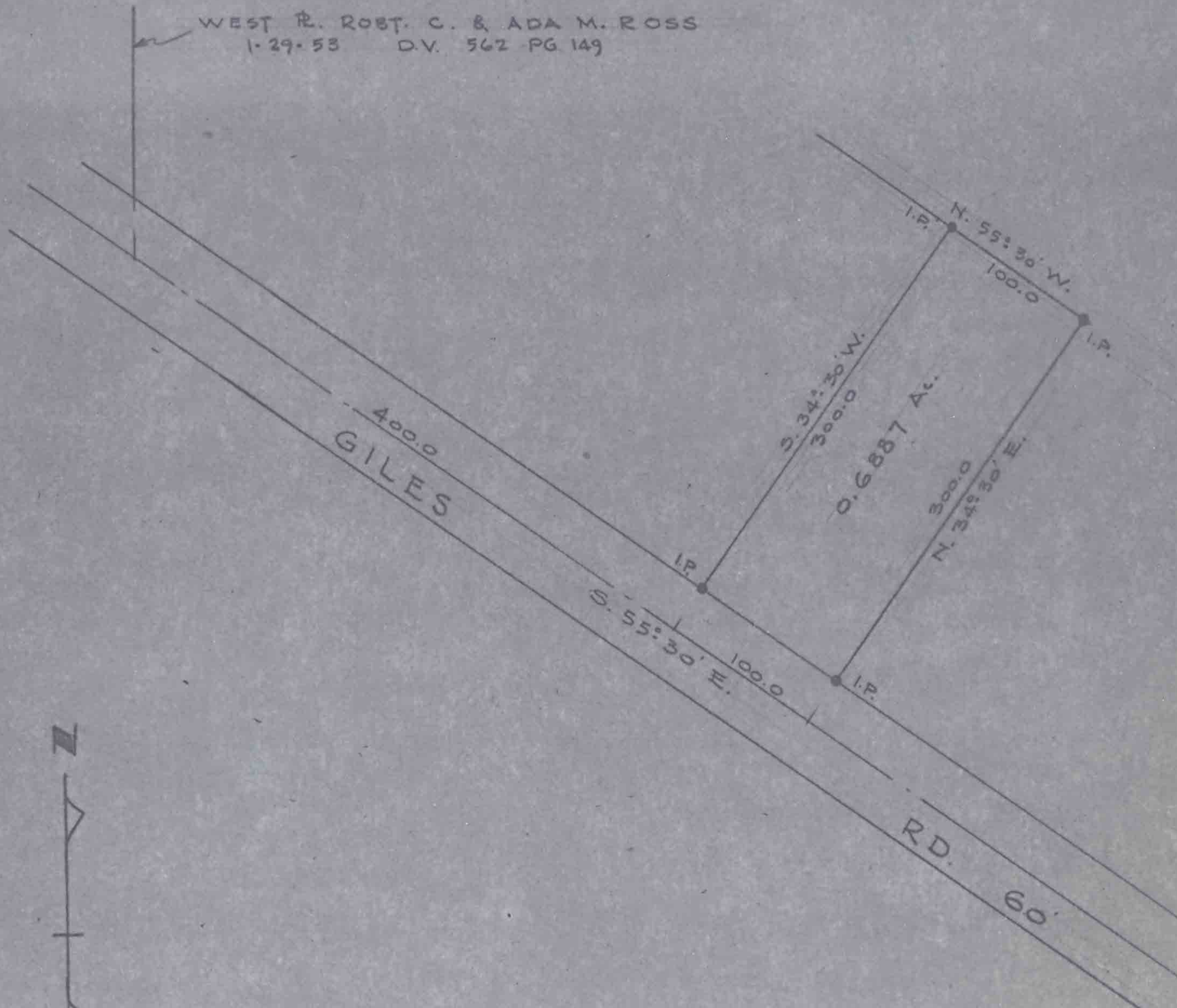

SURVEY FOR WM. CROMLING JR.

O.L. 67 EATON TWP.

LORAIN COUNTY OHIO

SCALE 1"=100' NOV. 15, 1968

LAUNDON, HUFFMAN & SIMON - SURVEYORS

11-00-067-000-013
11-B