

11-00-054-000-006  
11-B SCAN # 46723

STATE OF OHIO  
REGISTERED PROFESSIONAL  
ENGINEER AND SURVEYOR

THOMAS W. LAUNDON  
PROFESSIONAL ENGINEER - SURVEYOR  
146 MIDDLE AVENUE - ELYRIA, OHIO

MUNICIPAL ENGINEERING  
SURVEYS - CITY, FARM,  
SUB-DIVISIONS

OFFICE PHONE 2865

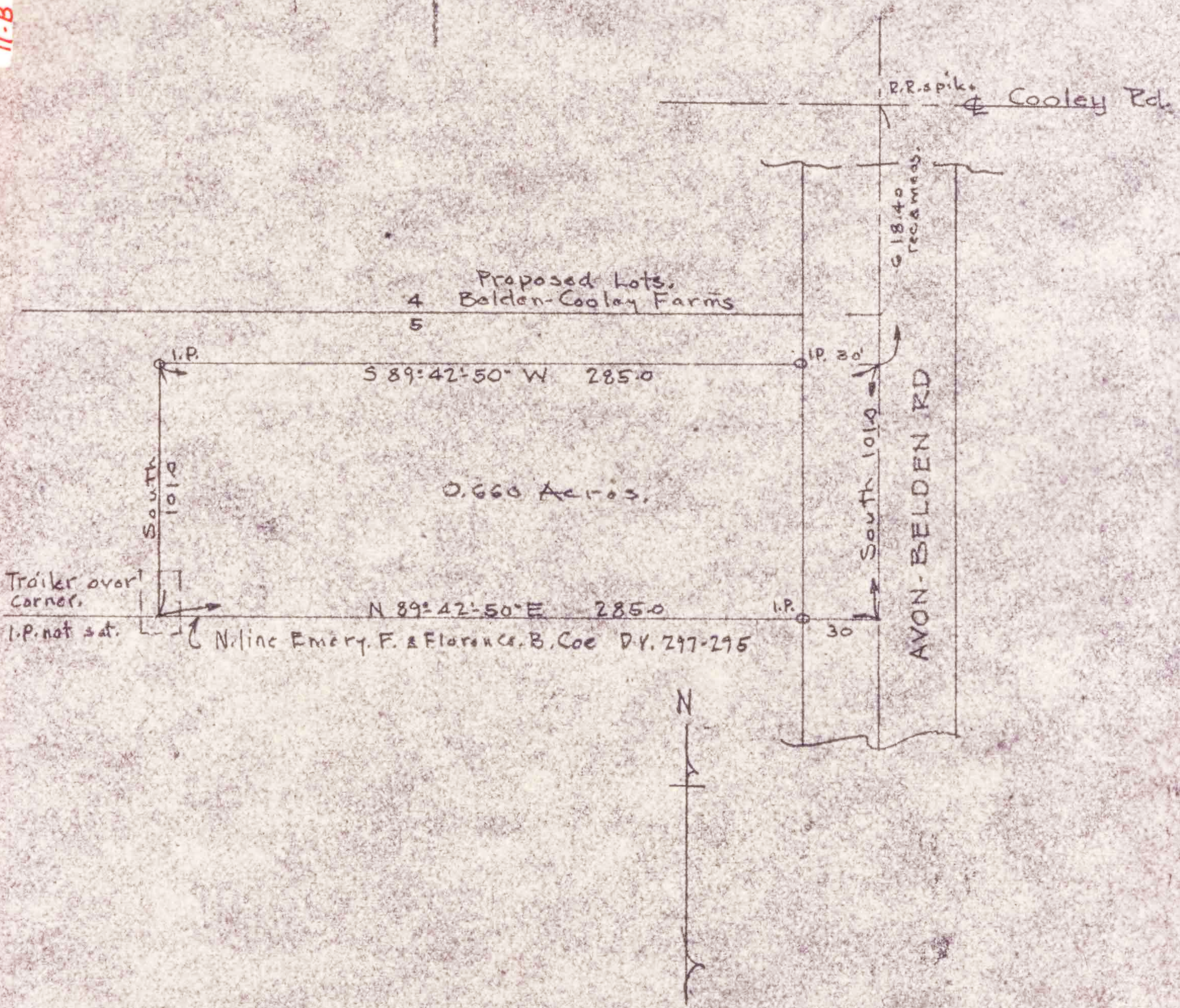

SURVEY FOR AN WEST, ATTORNEY,  
PART OF ORIG LOT. 54 EATON TWNP  
LORAIN CO, OHIO. SCALE 1"=60'  
SEPT. 1955 T.W. LAUNDON, REG. SURVEYOR.