

10-00-025-101-049
10-00-025-F
SCAN # 46709

HAROLD L. BUTCHER
4-30-73 D.V. 1076 PG. 248

JOHN A. & ALICE W. WRIGHT
2-24-66 D.V. 922-PG. 479

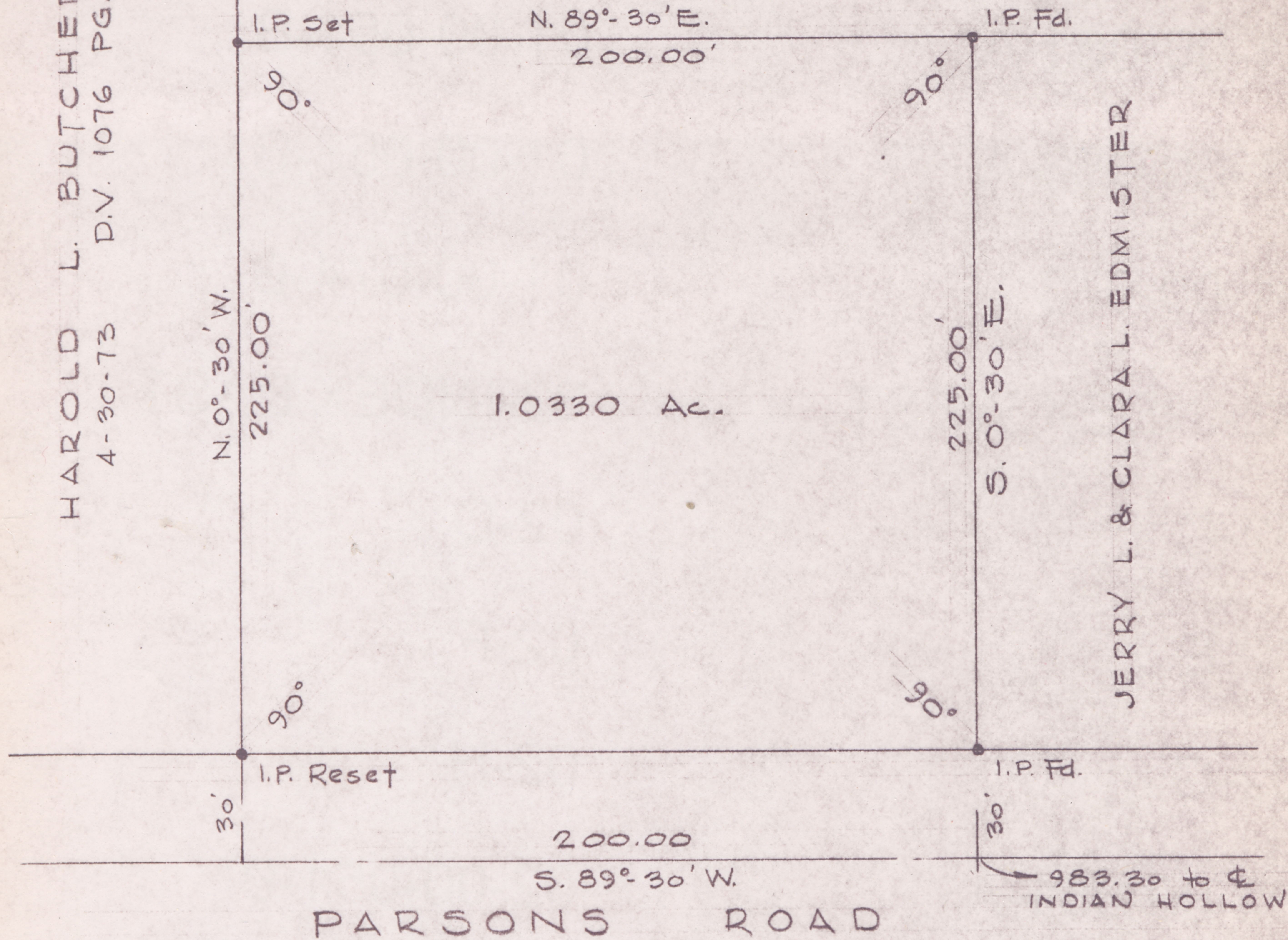

PARSONS ROAD

983.30 to &
INDIAN HOLLOW



SURVEY FOR STEVE & MARY LOU KUCHTA

O.L. 25 CARLISLE TWP.
LORAIN COUNTY OHIO
SCALE 1"=50 APRIL, 1974
LAUNDON · SIMON · CAHL & ASSOC.
ENGINEERS - SURVEYORS.

74-253