

10-00-016-000  
10-00-016-D  
SCAN # 46703

State of Ohio  
Registered Professional  
Engineer and Surveyor  
Phone Home 2094  
Office 2044

THOMAS W. LAUNDON  
CIVIL ENGINEER AND SURVEYOR  
405 Elyria Building  
ELYRIA - OHIO  
Ollie May Dimaline

Municipal Engineering  
Surveys - City, Farm,  
Sub-divisions

Walter & Josephine  
Kantosky.

EMCO Onion Skin

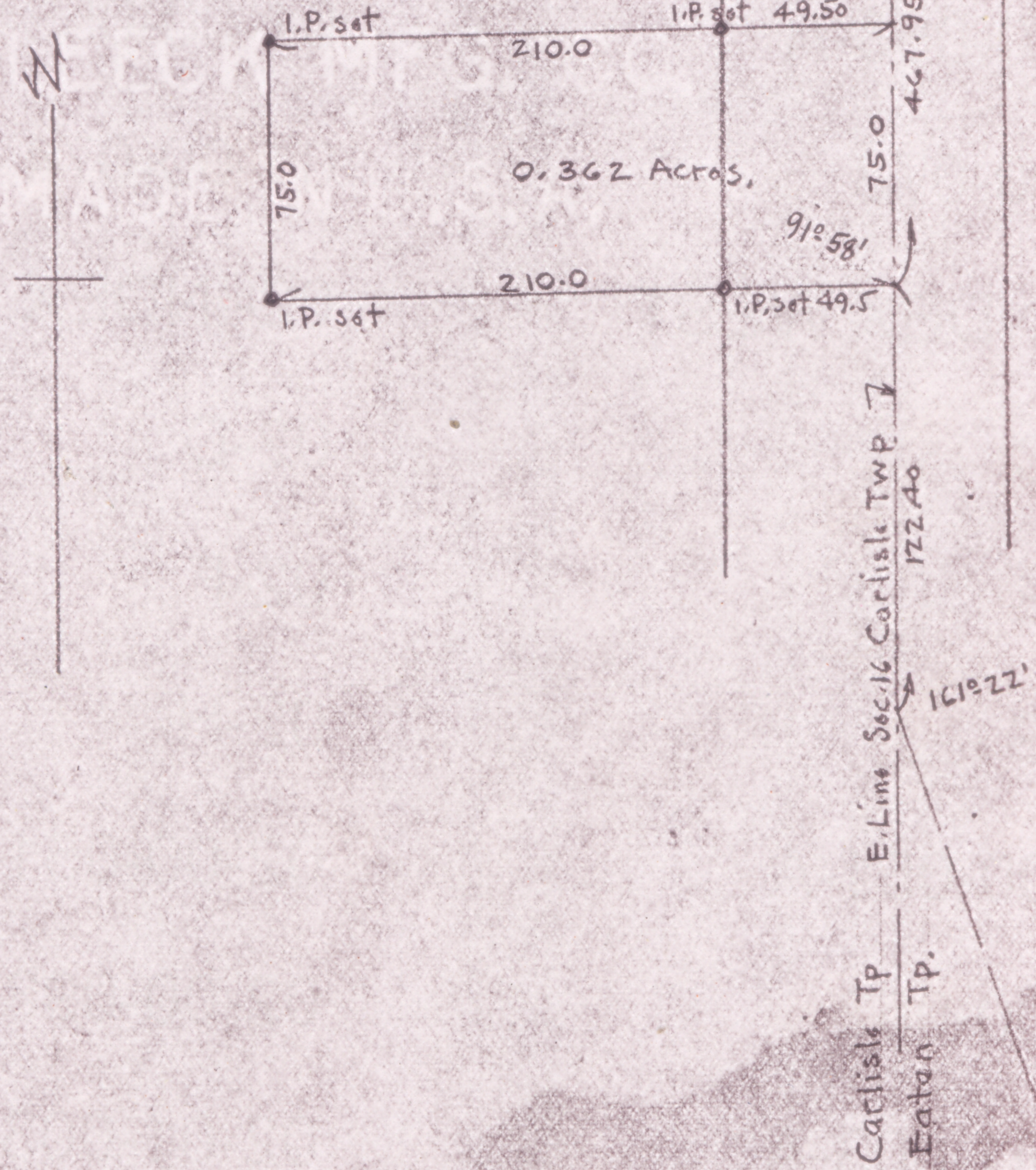

Survey for Walter & Josephine Kantosky  
Part of Section 16 Carlisle Township  
Lorain Co., Ohio.

Scale 1"=60' June 25, 1946

T.W. Laundon Registered Surveyor.