

N

10-00-016-000-024
10-00-016-000-025
10-00-016-F
Scan # 46701

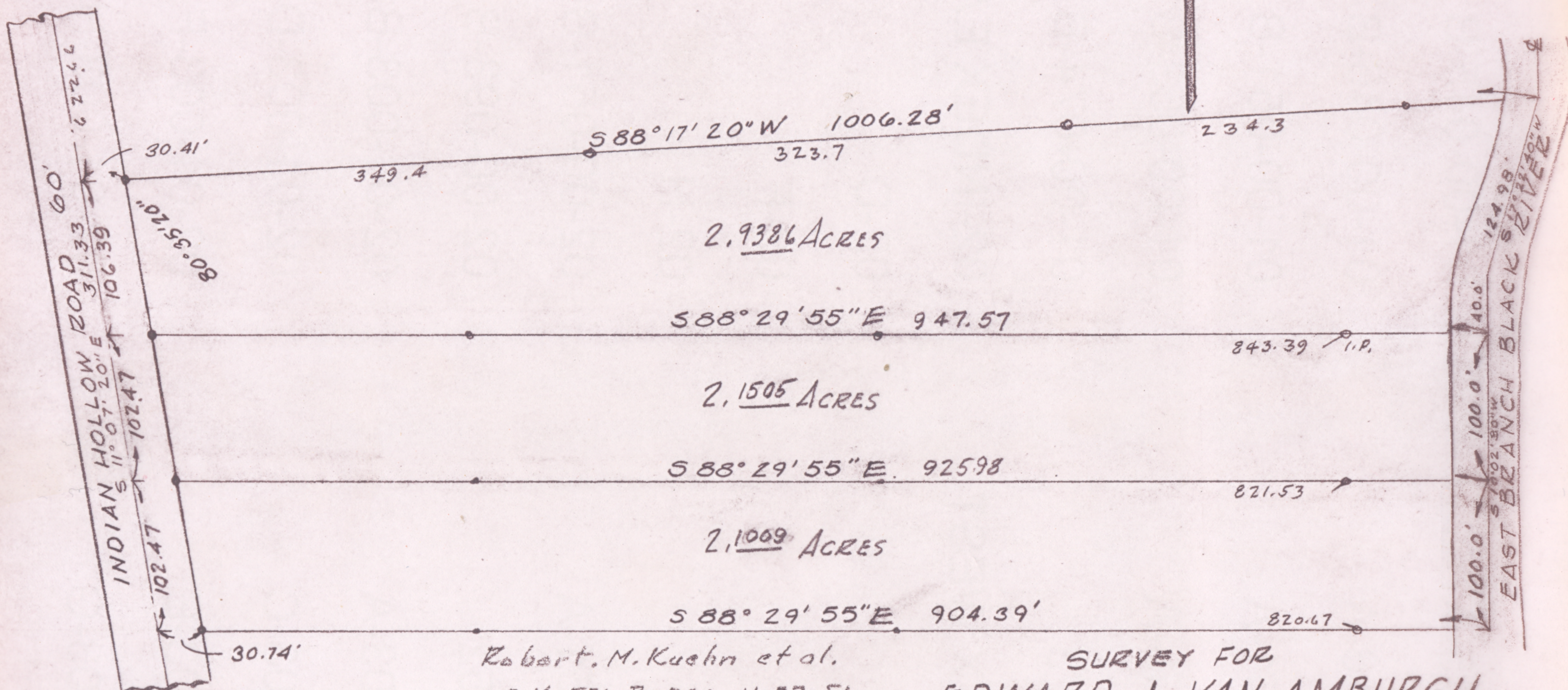

Robert M. Kuehn et al.
D.V. 531 Pg 386 11-27-51

SURVEY FOR
EDWARD J. VAN AMBURGH
PART OF SECTION 16 CARLISLE TWP.
LORAIN COUNTY, OHIO

SCALE 1"=100' APRIL 20, 1955
T. W. LAUNDON,
REGISTERED SURVEYOR