

WEST BRANCH BLACK RIVER

10-00-013-000-
10-00-013-A
SCAN # 46692

MATTHEW T. & VIRGINIA S. ZALESKI
3-5-60 D.V. 768 - 715

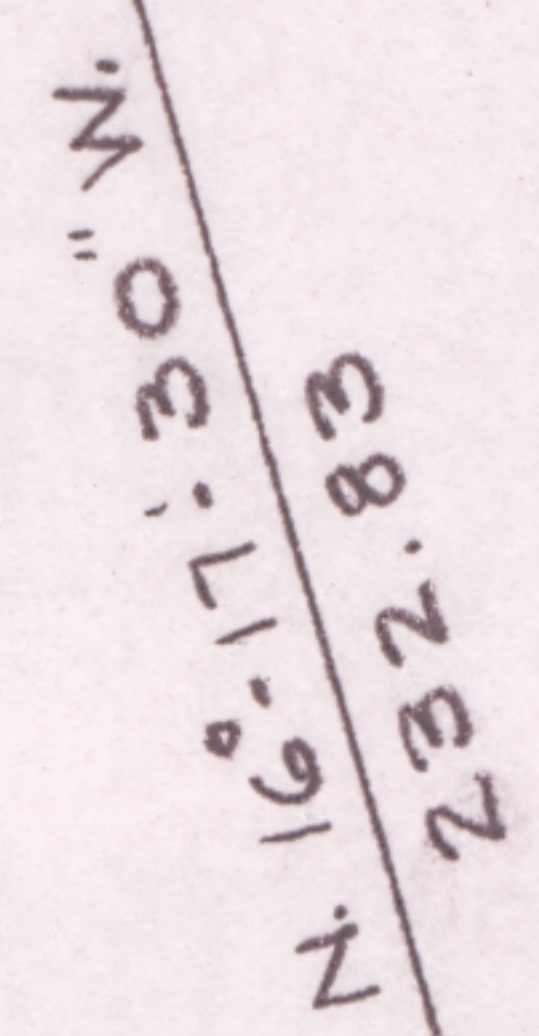
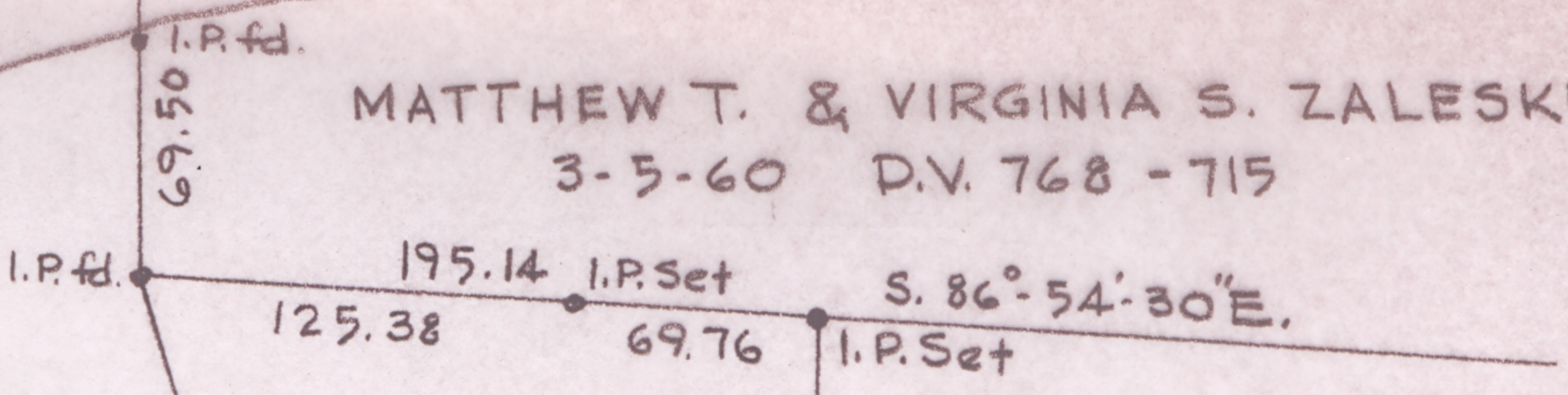

I.P. Set

I.P.f.d.



GEORGE J. & BETTY J. PROHAZKA
4-24-61 D.V. 795 - 549

N. 1°-12'-45"E. 539.11

620.95
S. 1°-12'-45"W. 758.64

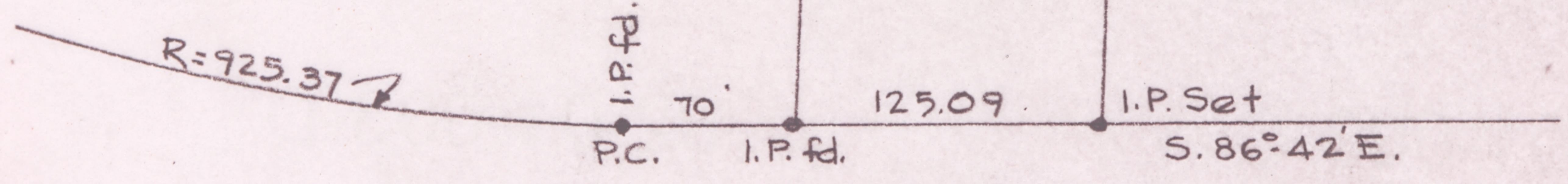

BUTTERNUT RIDGE RD. STATE RTE. 10 60'

SURVEY FOR KENNETH HEBEBRAND
SEC. 13 CARLISLE TWP.
LORAIN COUNTY OHIO
SCALE 1"=100' JULY 1961
LAUNDON & HUFFMAN REG. SURVEYORS