

THOMAS W. LAUNDON
CIVIL ENGINEER AND SURVEYOR
105 Elyria Building
DELTA, OHIO

State of Ohio
Registered Professional
Engineer and Surveyor

Phone Home 2094
Office 3211

Scan # 4690

10-00-008-112
10-00-008-F

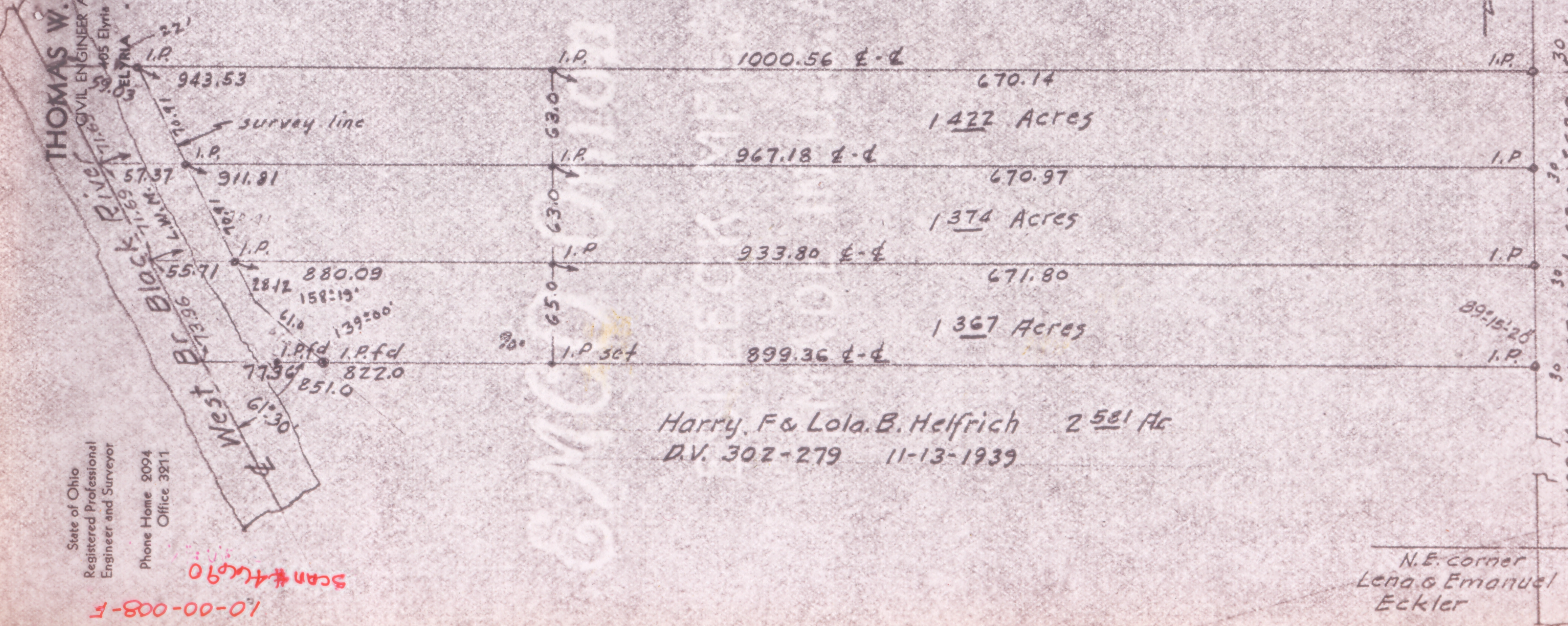

Harry, F & Lola, B. Helfrich 2 581 Ac
D.V. 302-279 11-13-1939

Survey for Peter Schmitz Est.
Part of Section 8 Carlisle Twp
Lorain Co. Ohio
Scale 1"=100' Nov. 6, 1940
T.W. Laundon Registered Surveyor



N.E. corner
Lena & Emanuel
Eckler