

10-00-007-103-015

10-00-007-0

SCAN# 46687

INDIAN HOLLOW RD. 60'

N. 0°-06'-45" W.

80.0  
30'  
80.0

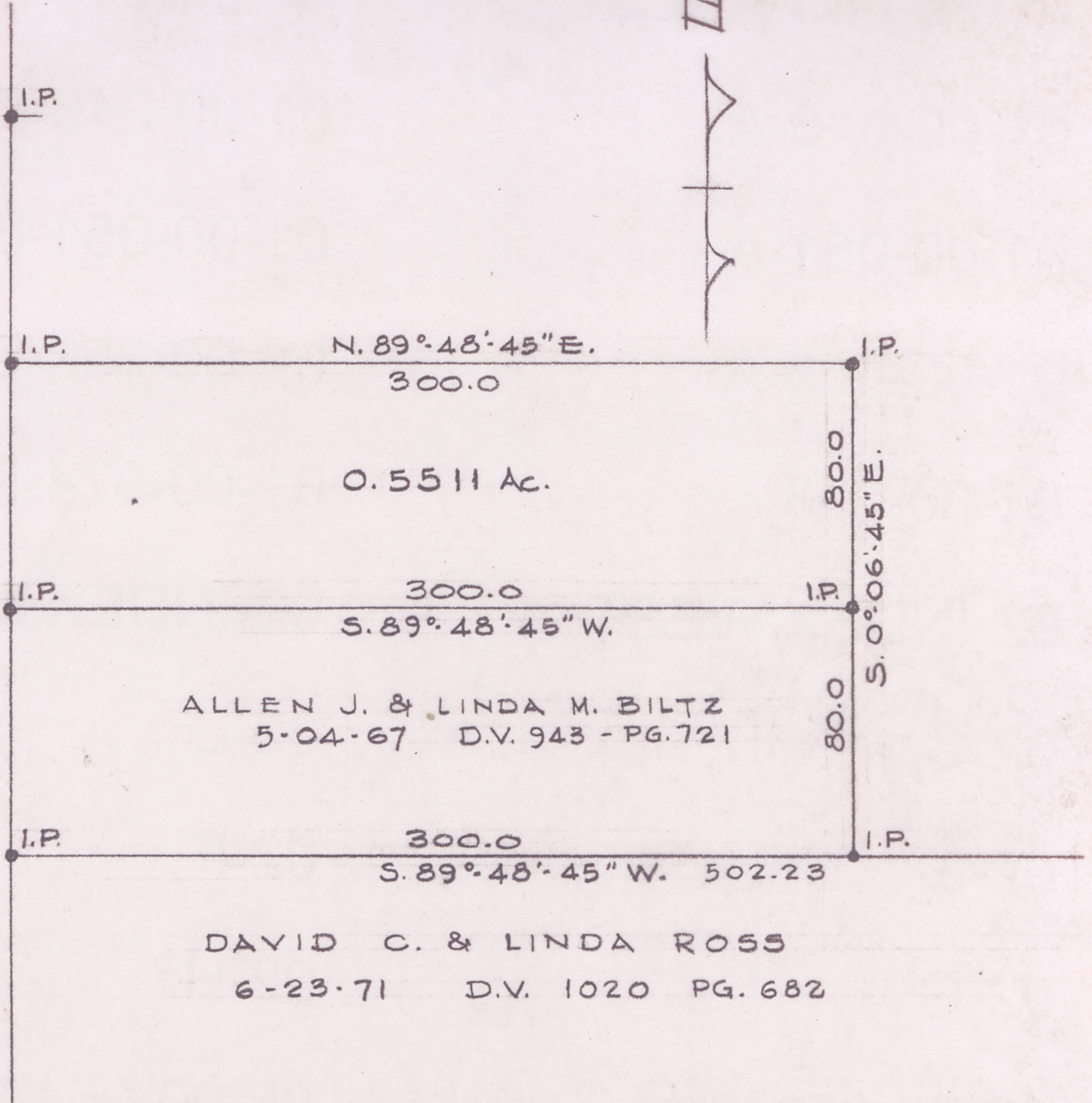

N. 89°-48'-45" E.  
300.0

0.5511 Ac.

300.0  
S. 89°-48'-45" W.

ALLEN J. & LINDA M. BILTZ  
5-04-67 D.V. 943 - PG. 721

300.0  
S. 89°-48'-45" W. 502.23

DAVID C. & LINDA ROSS  
6-23-71 D.V. 1020 PG. 682

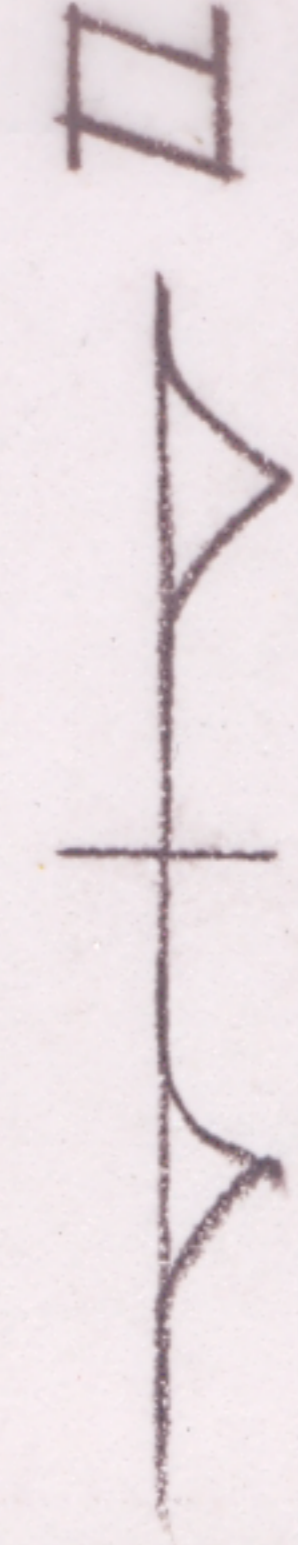

Survey for  
NEWTON and DOROTHY MACBETH  
Section 7 Carlisle Township  
Lorain County Ohio  
Scale 1" = 60' Januray 24, 1973  
Laundon-Simon-Cahl & Assoc., Inc.