

10-00-005-101  
10-00-005-B  
SCAN # 46679

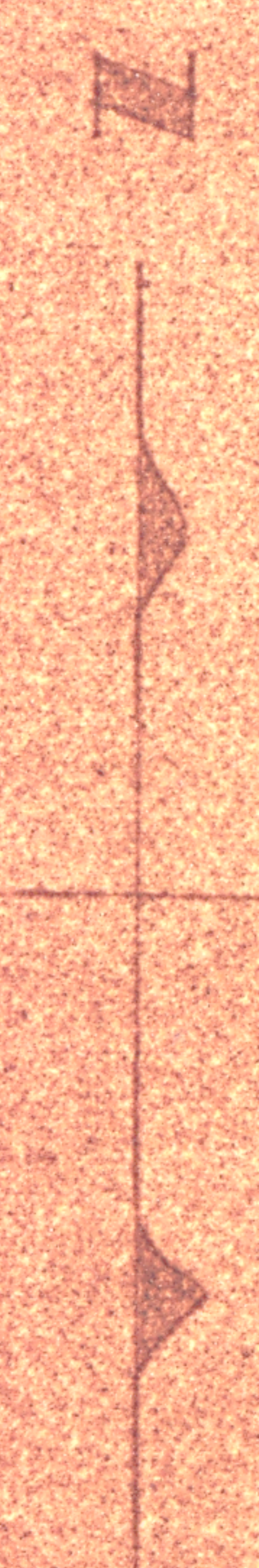

ELYRIA TOWNSHIP  
CARLISLE TOWNSHIP

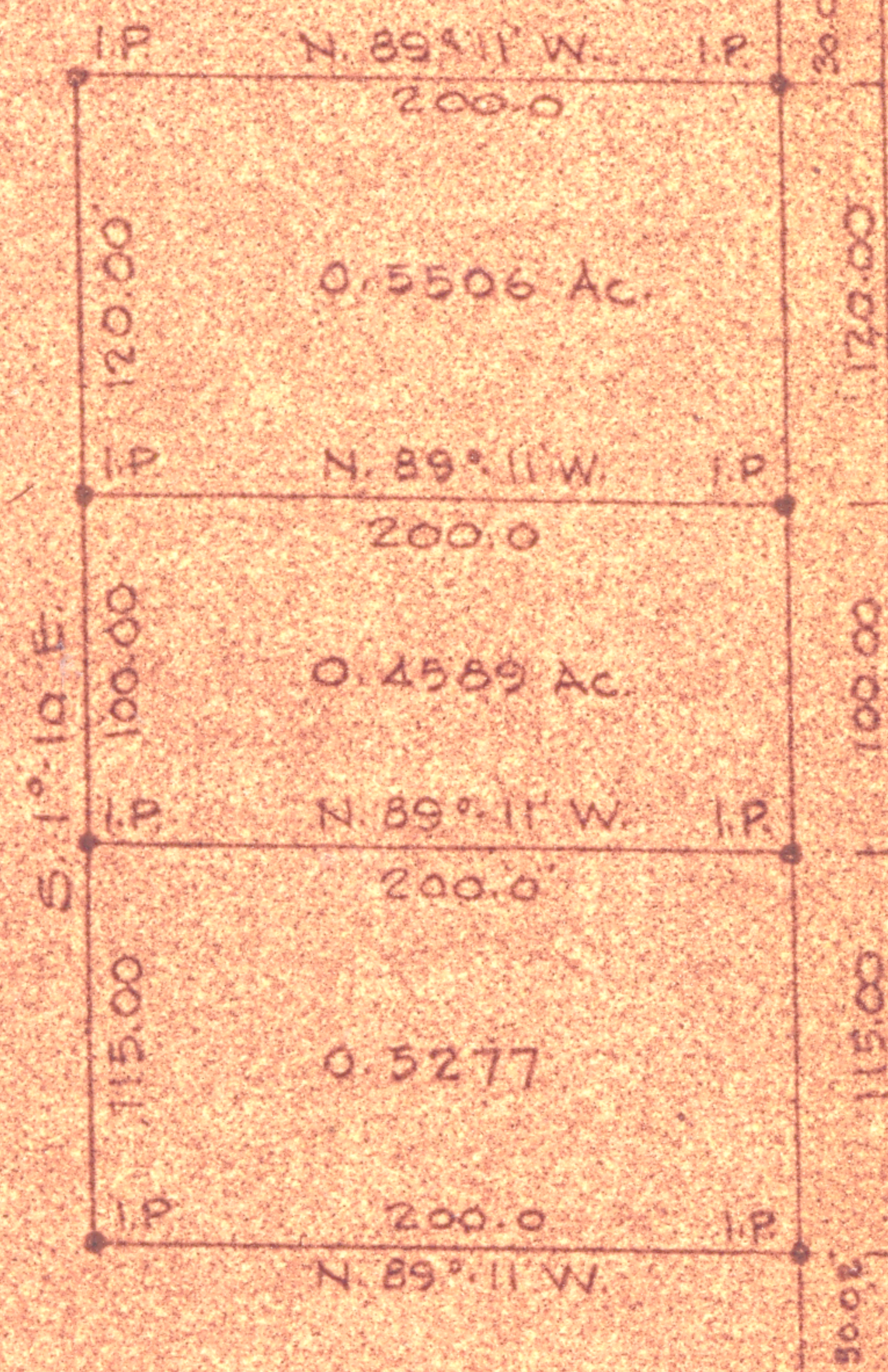

SURVEY FOR CHRIST LINDEN

PART OF SEC. 5 CARLISLE TWNP

LORAIN COUNTY OHIO

SCALE 1"=100' OCT. 1972

LAUNDON-SIMON-CAHL & ASSOC.

ENGINEERS & SURVEYORS