

10-00-005-101  
10-00-005-102  
10-00-005-0  
SCAN # 46678

CITY OF ELYRIA

ELYRIA TWP. I.P. Hd.  
CARLISLE TWP.

N. 89° 11' W

N

400.0 W

ROAD

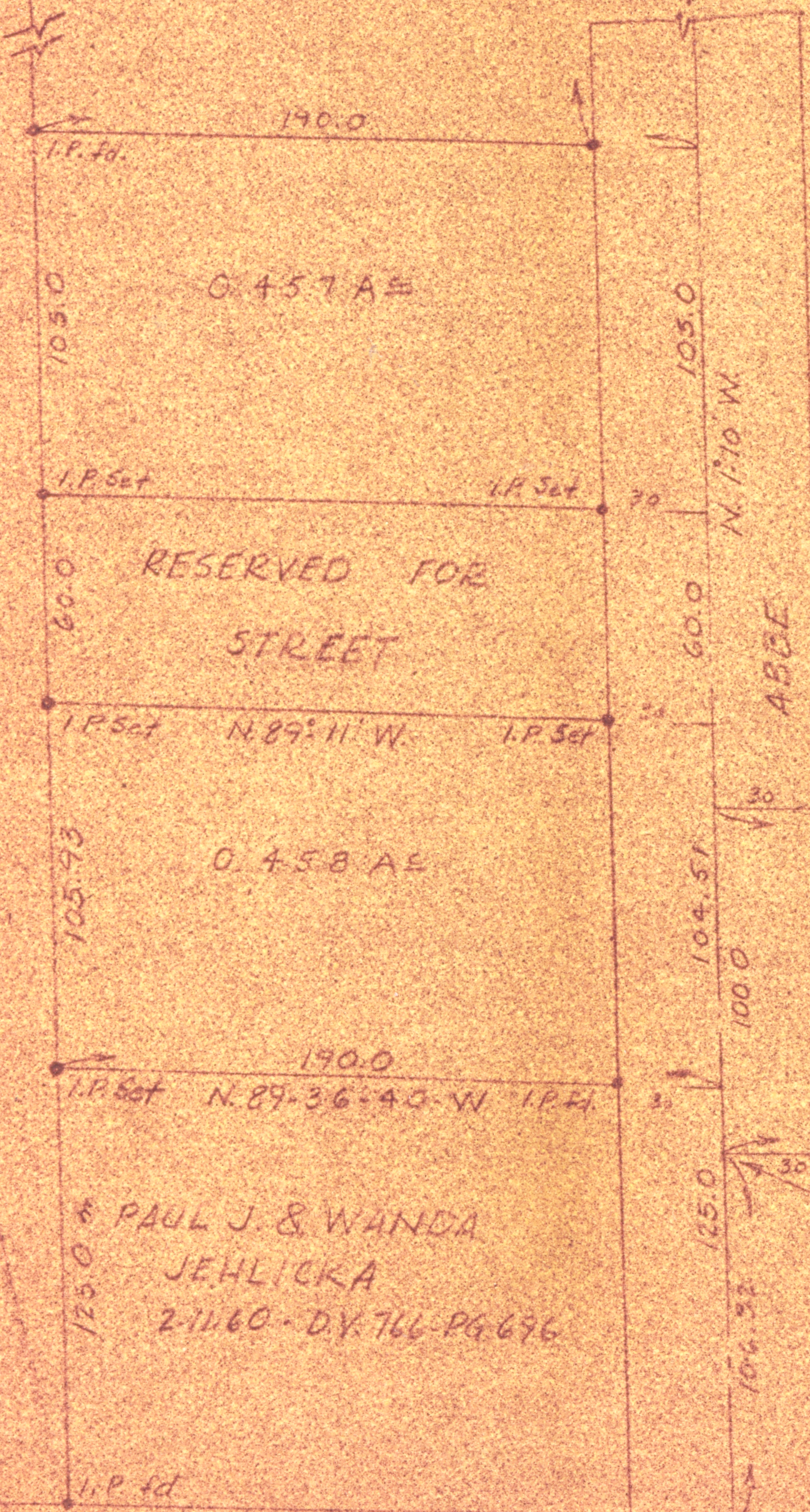

SURVEY FOR CHRIST LINDEN  
PART OF SEC. 5 CARLISLE TWP.  
LORAIN COUNTY OHIO  
SCALE 1"=60' OCT. 1960  
LAUNDON & HUFFMAN  
REG. SURVEYORS

& PAUL J. & WANDA  
JEHLICKA  
2-11-60 - D.V. 766-PG 696

500.0 N. of Nly. In.  
EDWIN & GLARA MACHOVINA  
4-11-55 - D.V. 624-513

12.16.13