

10-00-003-120-001  
10-00-003-D  
SCAN # 46472

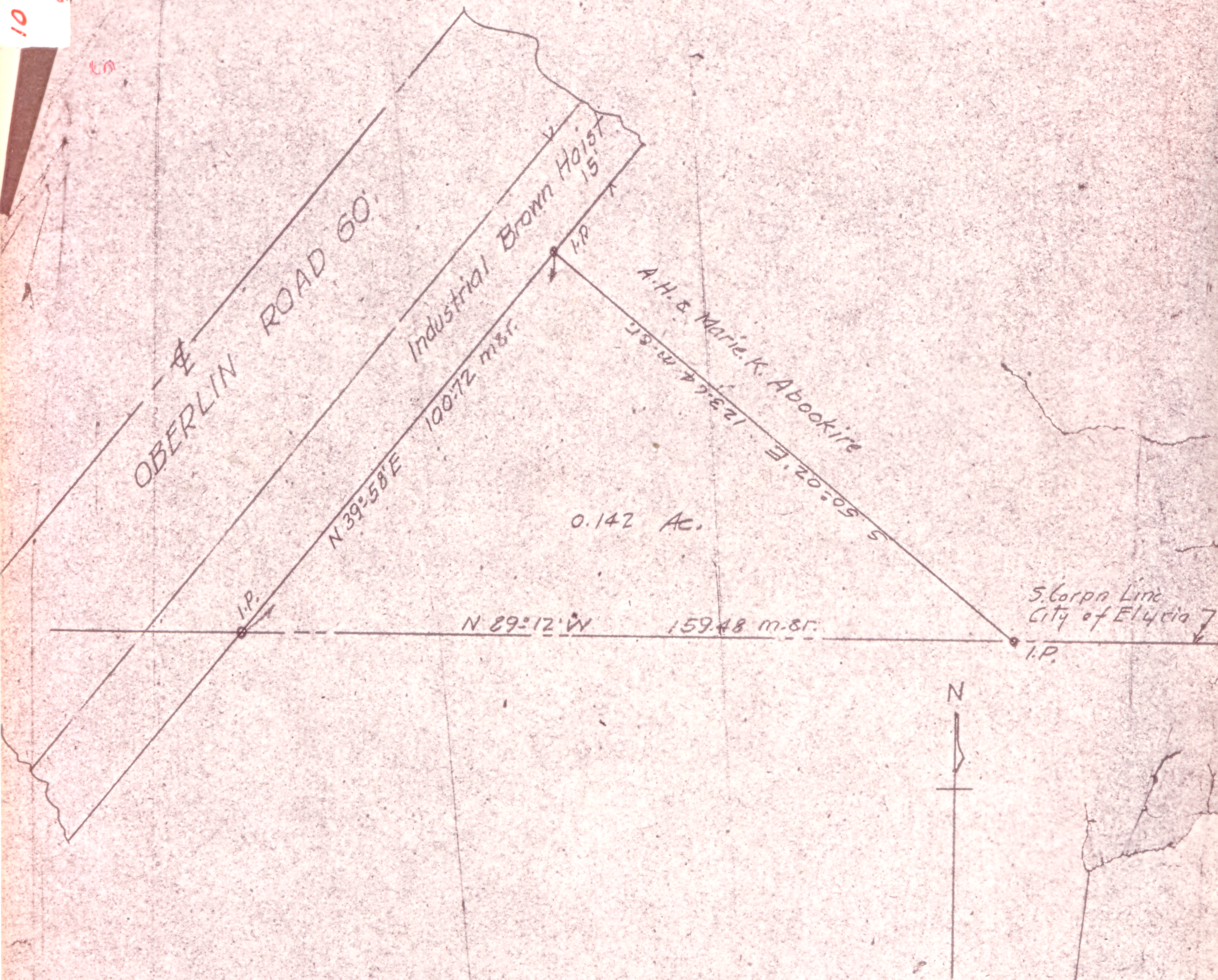

Survey for Glyndale Shores  
 Albert E. & Antonette Haswell  
 Part of Sec. 3 Carlisle Twp,  
 Elyria City, Lorain Co., Ohio.  
 Scale 1" = 30' June 3, 1953  
 T.W. Laundon Reg. Surveyor 689