

10-00-002-000  
10-B  
SCAN #46670

STATE OF OHIO  
REGISTERED PROFESSIONAL  
ENGINEER AND SURVEYOR

THOMAS W. LAUNDON  
PROFESSIONAL ENGINEER - SURVEYOR

MUNICIPAL ENGINEERING  
SURVEYS - CITY, FARM,  
SUB-DIVISIONS

OFFICE PHONE 2865

146 MIDDLE AVENUE - ELYRIA, OHIO

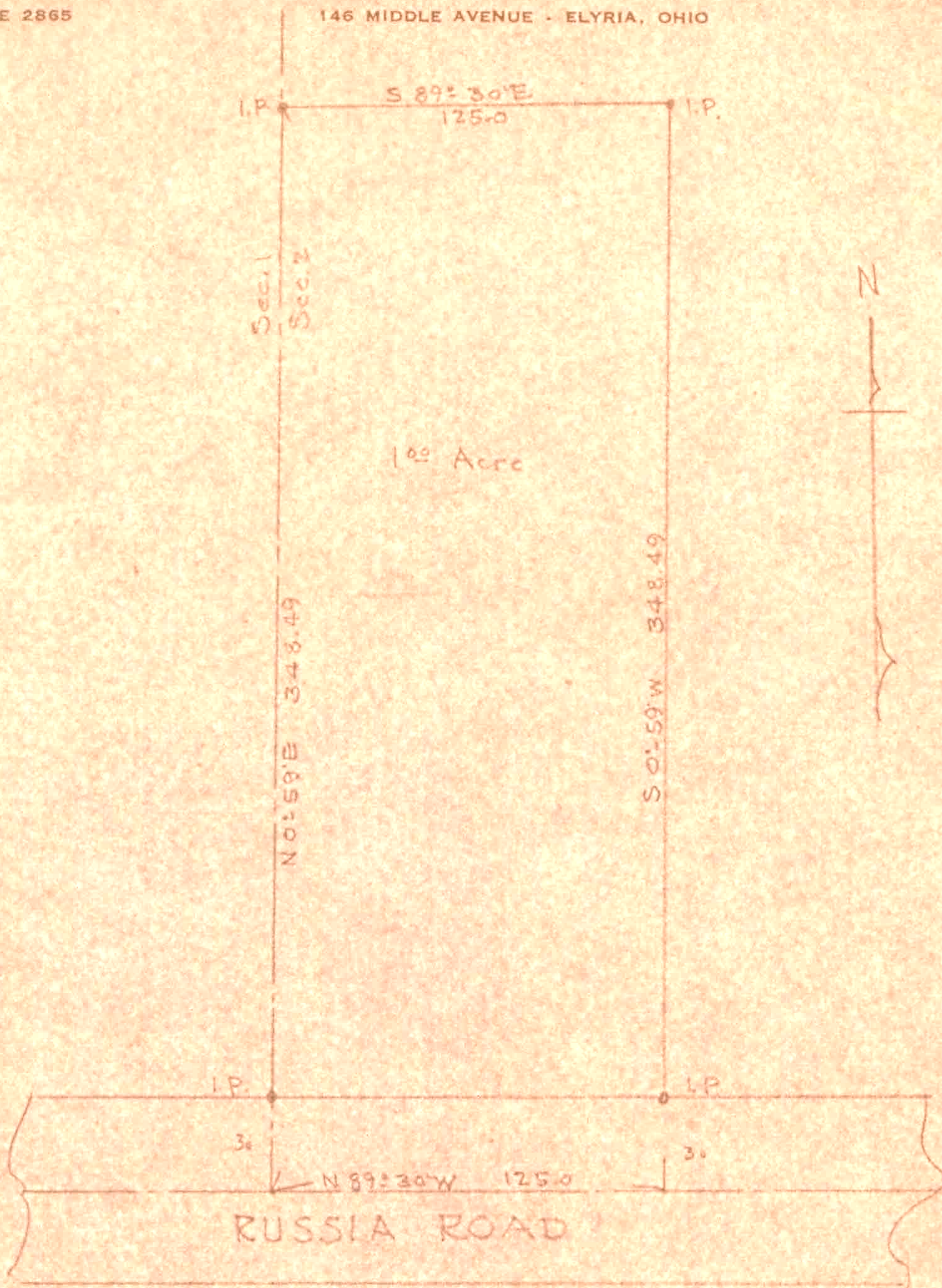

SURVEY FOR RALPH E. SHOOK  
PART OF SEC. 2 CARLISLE TWP  
LORAIN CO OHIO  
SCALE 1" = 60' OCT 1946  
T.W. LAUNDON REG. SURVEYOR