

9-00-103-000-011
9-00-103-A
SCAN #46663

WM. H. & LOIS E. CLARK
D.V. 828 PG. 460

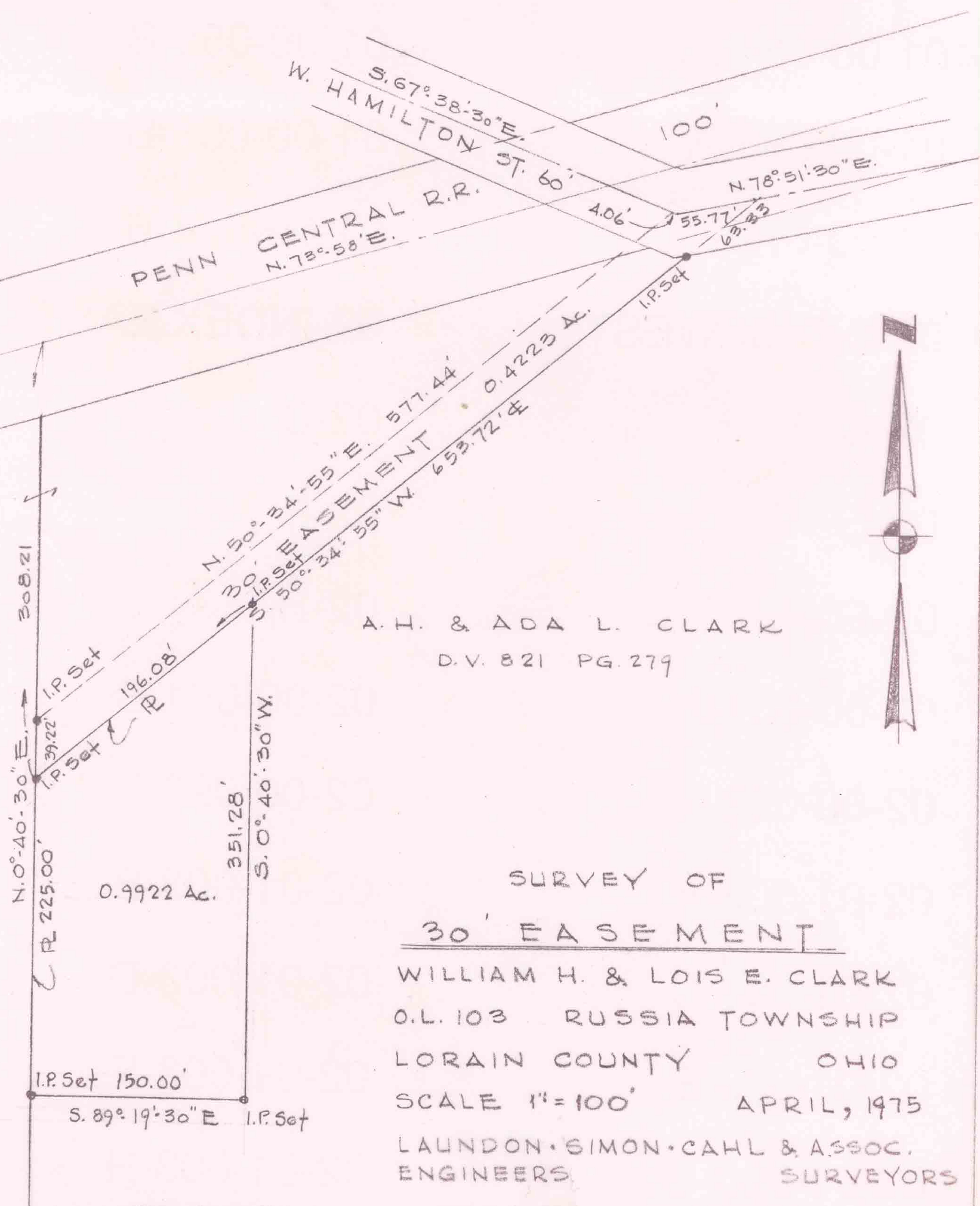

A. H. & ADA L. CLARK
D.V. 821 PG. 279

SURVEY OF
30' EASEMENT
 WILLIAM H. & LOIS E. CLARK
 O.L. 103 RUSSIA TOWNSHIP
 LORAIN COUNTY OHIO
 SCALE 1" = 100' APRIL, 1975
 LAUNDON · SIMON · CAHL & ASSOC.
 ENGINEERS SURVEYORS

REV. 4-22-76 ADDN. OF 0.9922 Ac. PCL. Job No 75-391 FB 161/66