

Municipal Engineering
Surveys - City, Farm,
Sub-divisions

THOMAS W. LAUNDON
CIVIL ENGINEER AND SURVEYOR

405 Elyria Building
ELYRIA · OHIO

State of Ohio
Registered Professional
Engineer and Surveyor

Phone Home 2094
Office 3211

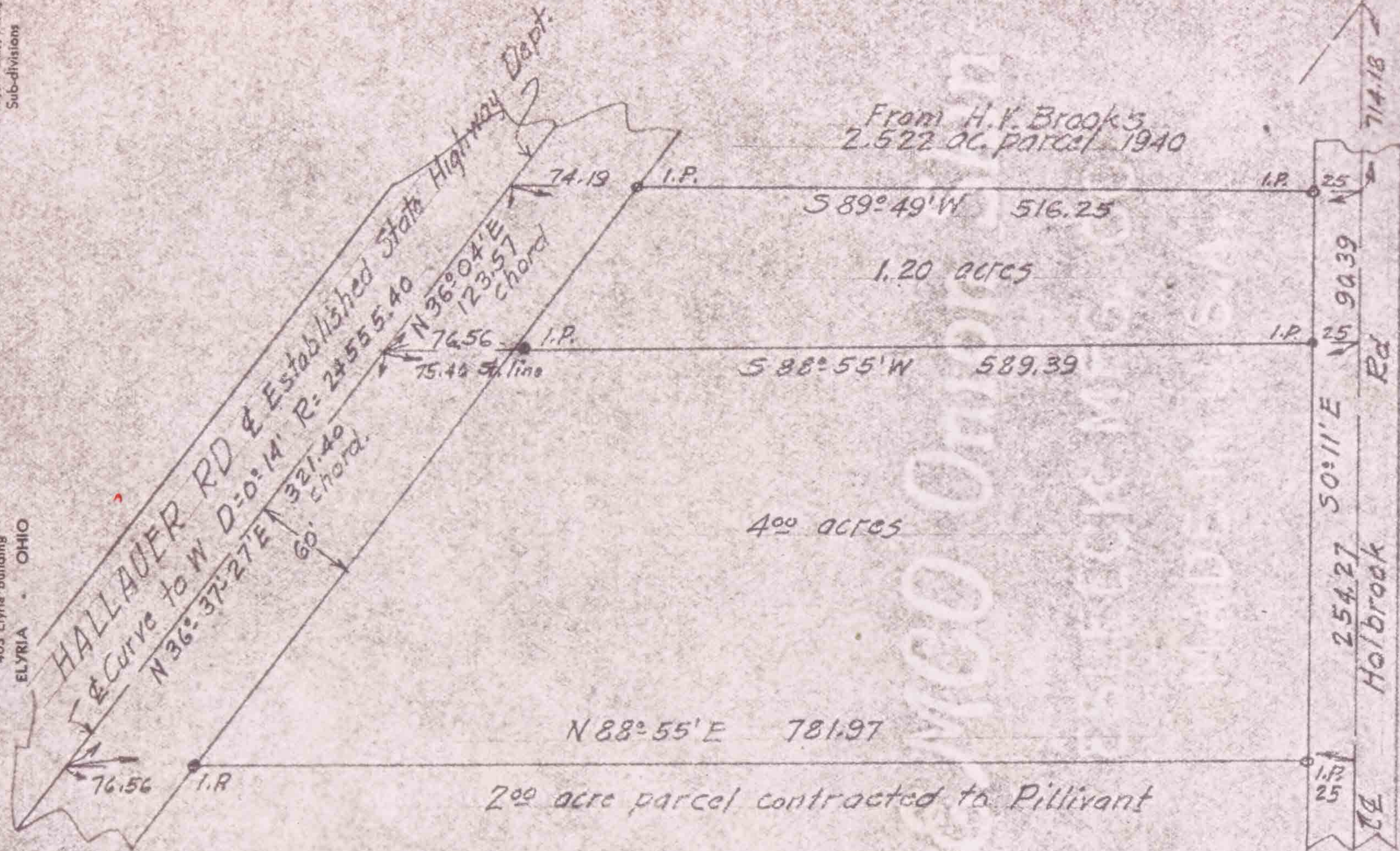
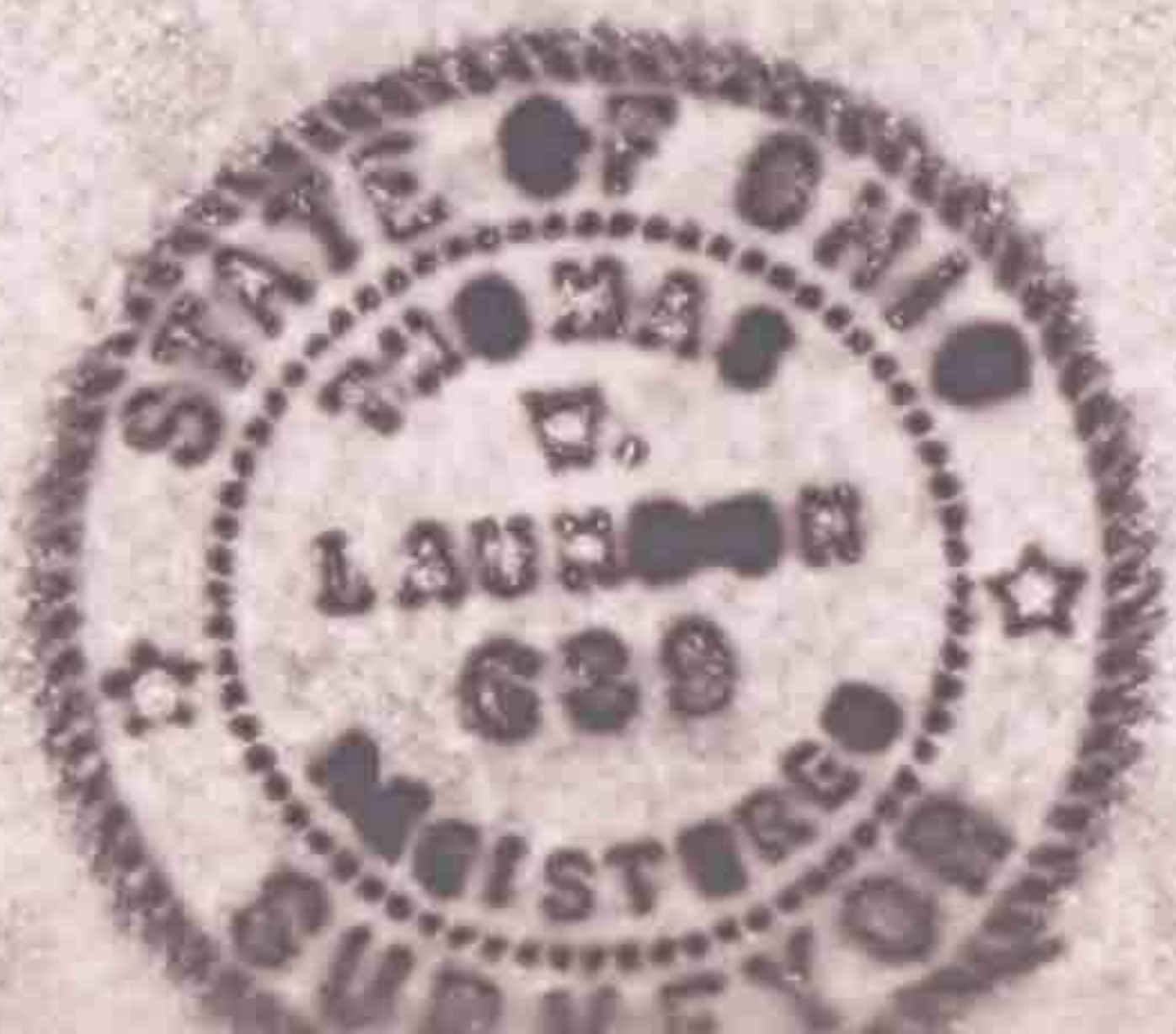

Hallauer Rd

9.00-099-B

Scan #46660

From H.V. Brooks
2.522 ac. parcel 1940

S 89° 49' W 516.25

1.20 acres

S 88° 55' W 589.39

400 acres

N 88° 55' E 781.97

200 acre parcel contracted to Pillivant

Holbrook Rd
254.27
50° 11' E
25
72



Survey for Chas. H. Brooks
Part of Original Twnp Lot 99
Russia Twnp. Lorain Co. Ohio.
Scale 1"=100' Aug 23, 1943.
T.W. Laundon Registered Surveyor