

9-00-096-111-013
9-00-096-A
SCAN # 46650

254.4 66.5

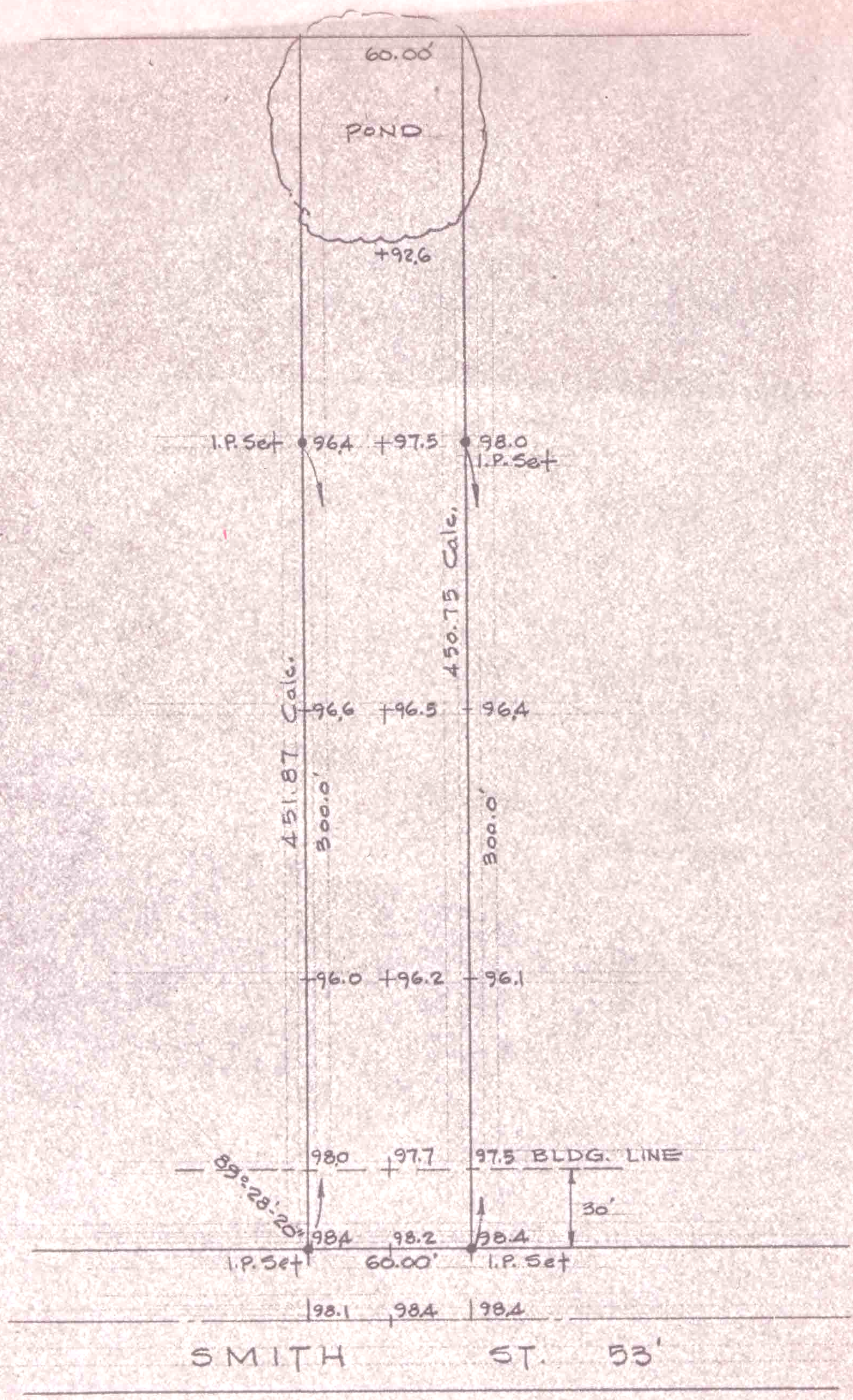

SURVEY FOR HENRY OWENS

PART OF O.L. 96 RUSSIA TOWNSHIP
 CITY OF OBERLIN LORAIN COUNTY OHIO
 SCALE 1"=60' NOV. 1974
 LAUNDON • SIMON • CAHL & ASSOC.
 ENGINEERS SURVEYORS FB 193/11 74-364