

SOUTH PLEASANT ST 46.2'

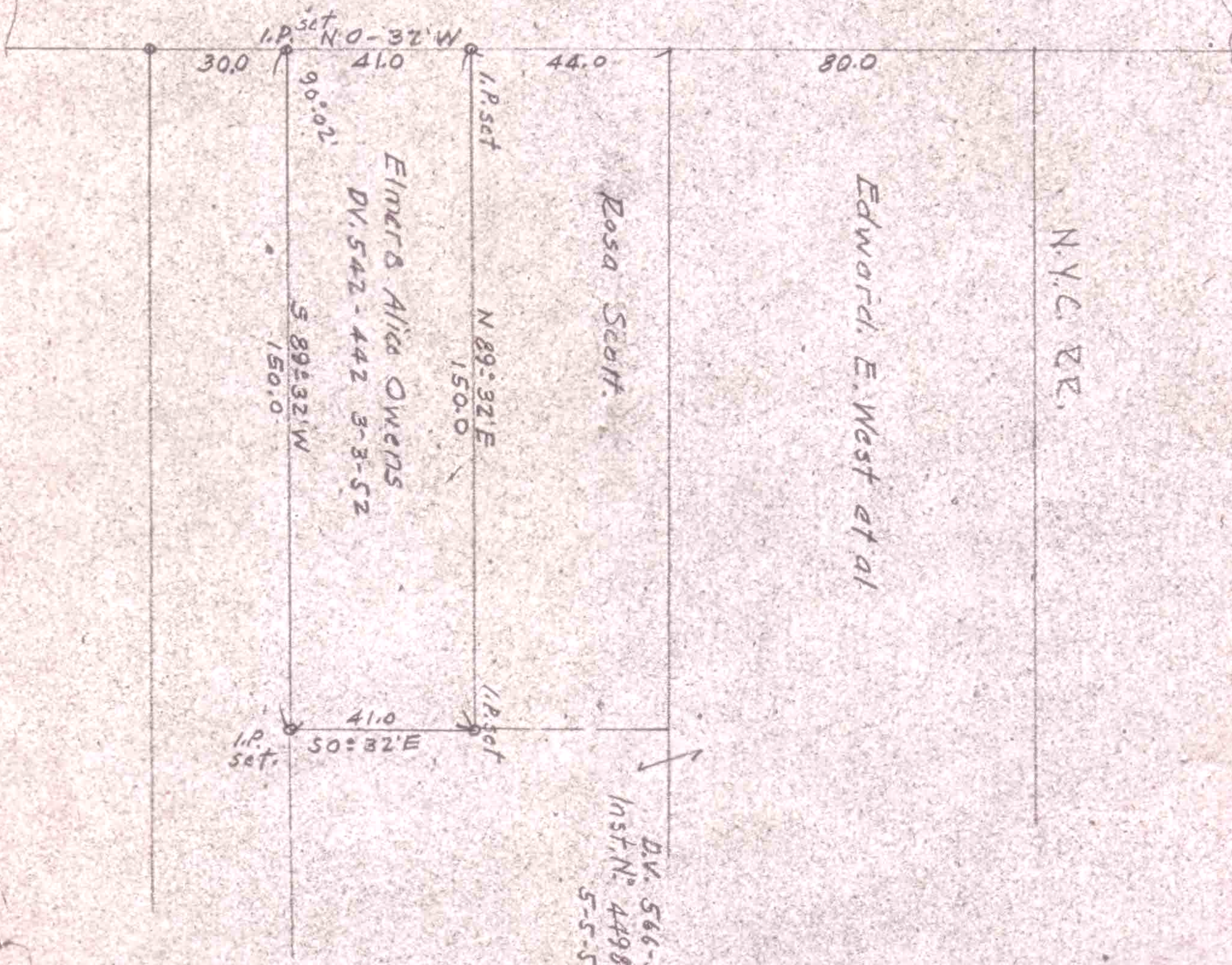

Elmer & Alice Owens  
D.V. 542 - 442 3-3-52

Rosa Scott

Edward E. West et al

N.Y.C. RR.

D.V. 566-589  
Inst. N. 449837  
5-5-53

SURVEY FOR ELMER & ALICE OWENS  
PART 01.96 RUSSIA TP. OBERLIN CITY,  
LORAIN CO, OHIO. SCALE 1"=40' 5-25-53  
T.W. LAUNDON REG. SURVEYOR

9-00-096-110-003  
9-00-096-A  
Scan # 49