

THOMAS W. LAUNDON

CIVIL ENGINEER AND SURVEYOR

405 Elyria Building

ELYRIA - OHIO

State of Ohio  
Registered Professional  
Engineer and Surveyor

Municipal Engineering  
Surveys - Civil, Farm,  
Sub-divisions

Phone Home 2094  
Office 3211

9-00-096-109  
9-00-096-B  
SCAN# 464 48

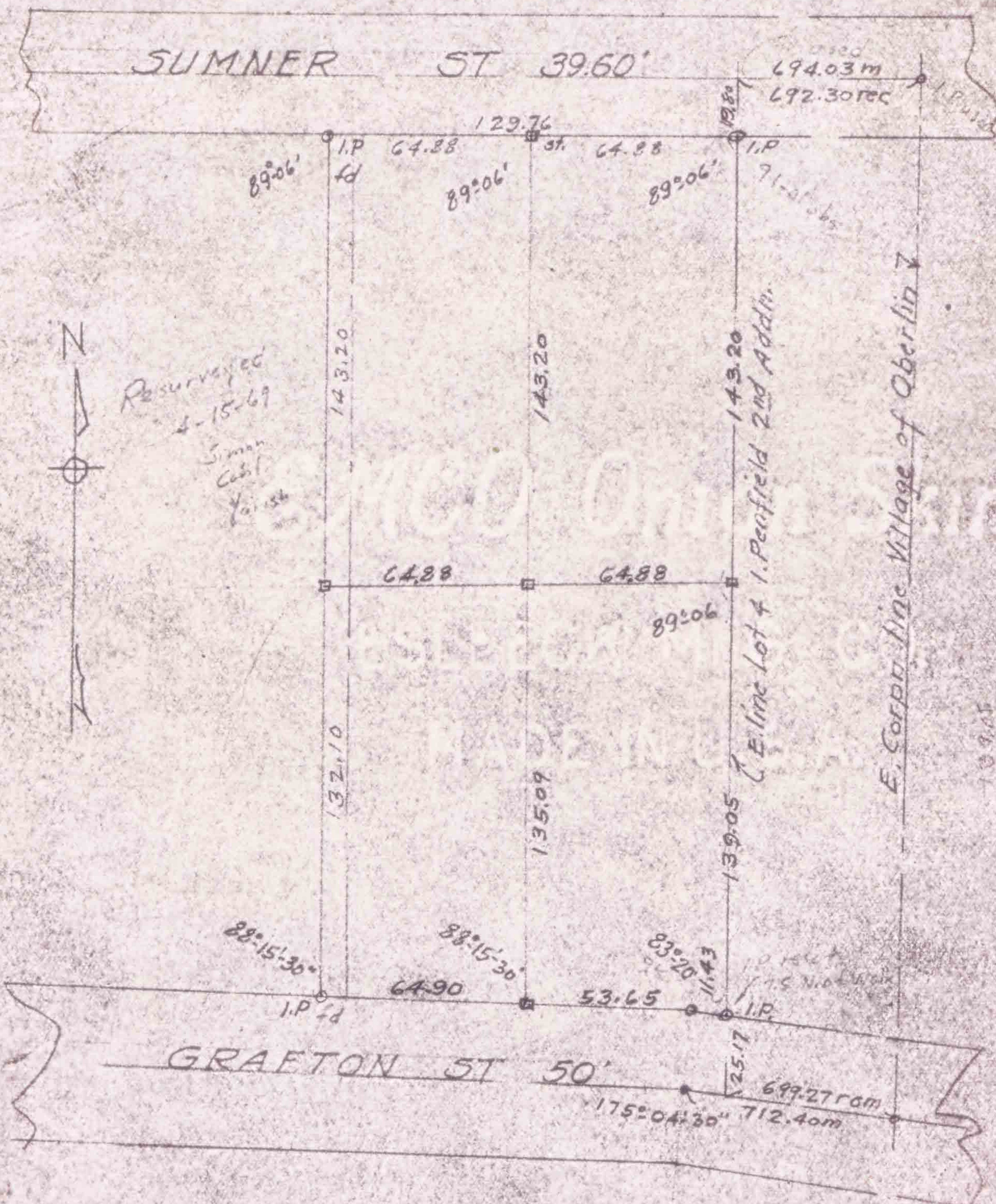

Survey for Henry Bows  
 Lot 4 & pt of Lot 3 Penfield 2nd Addn  
 Oberlin Village, Lorain Co., Ohio.  
 Scale 1" = 50'  
 Sept. 4, 1941  
 T.W. Laundon, Reg. Surveyor.