

BEARINGS USED TO  
DESCRIBE ANGLES ONLY  
JOB N: 76-527 F.B. 160 PG. 25

9-00-096-105

9-00-096-A

SCAN # 40046

SC# 1. #. Lot 4?



MERRILL & LYMAN ADDN.  
P.V. 1 PG. 29

N. 89° 03' 30" E.

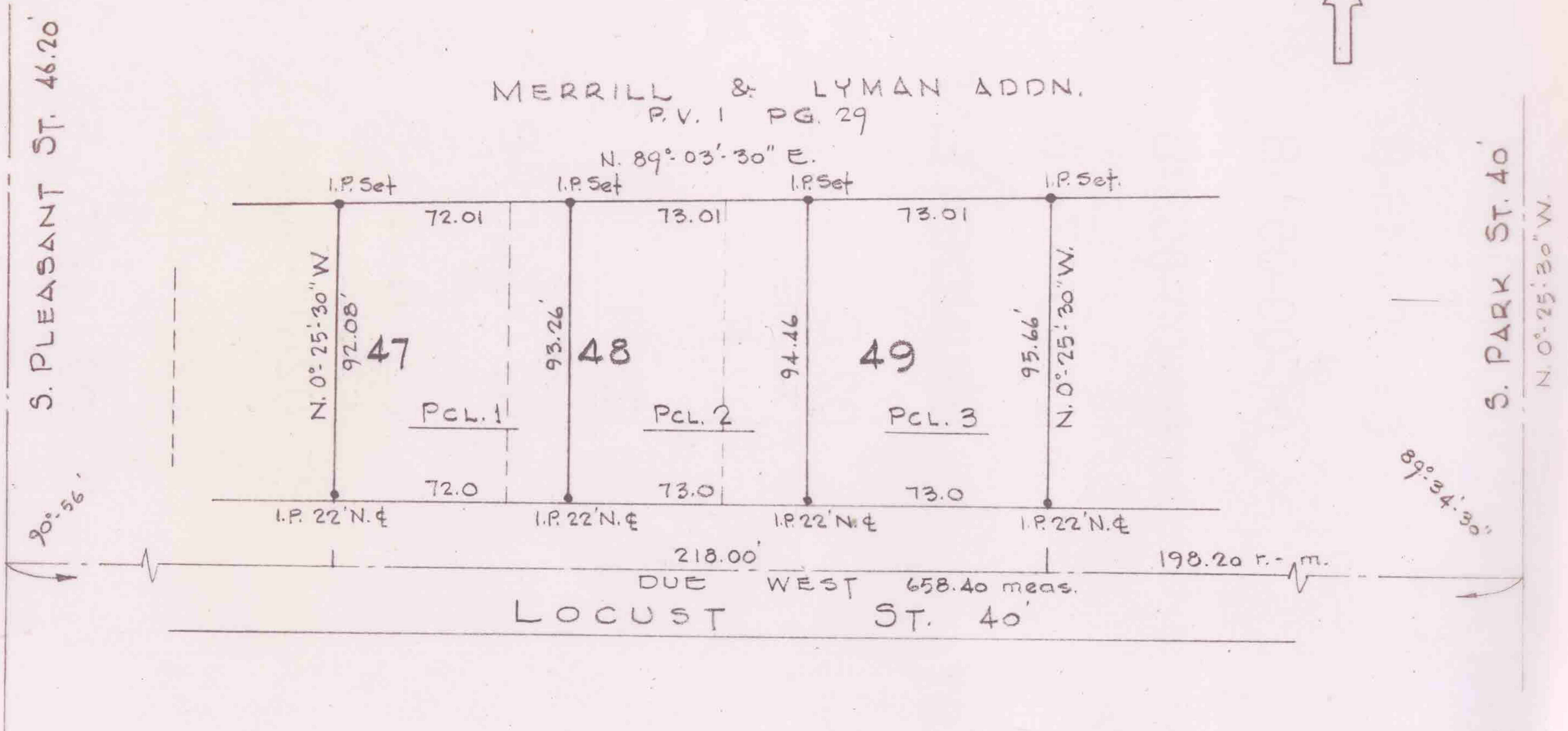

SURVEY FOR

DAVID E. SONNER

A RE-SUBDIVISION OF S/L's 47, 48 & 49 OF PENFIELD ADDN. P.V. 1-16  
CITY OF OBERLIN-LORAIN COUNTY-OHIO AUG. 25, 1976 1"=50'

LAUNDON • SIMON • CAHL & ASSOC.

ENGINEERS

SURVEYORS