

THOMAS W. LAUNDON

CIVIL ENGINEER AND SURVEYOR

ELYRIA OHIO

R.D. 2

Municipal Engineering
Surveys - City, Farm,
Sub-divisions

State of Ohio
Registered Professional
Engineer and Surveyor

Phone Home
Office

SCAN# 46644 9-00-096-109-010
9-00-096-9

MARY G. BLACK

NORMAN G. & PEGGY H. GLASS

FRANK M. & DELLINE

E.F. ROSENCRANS

EAST HAMILTON ST, 40

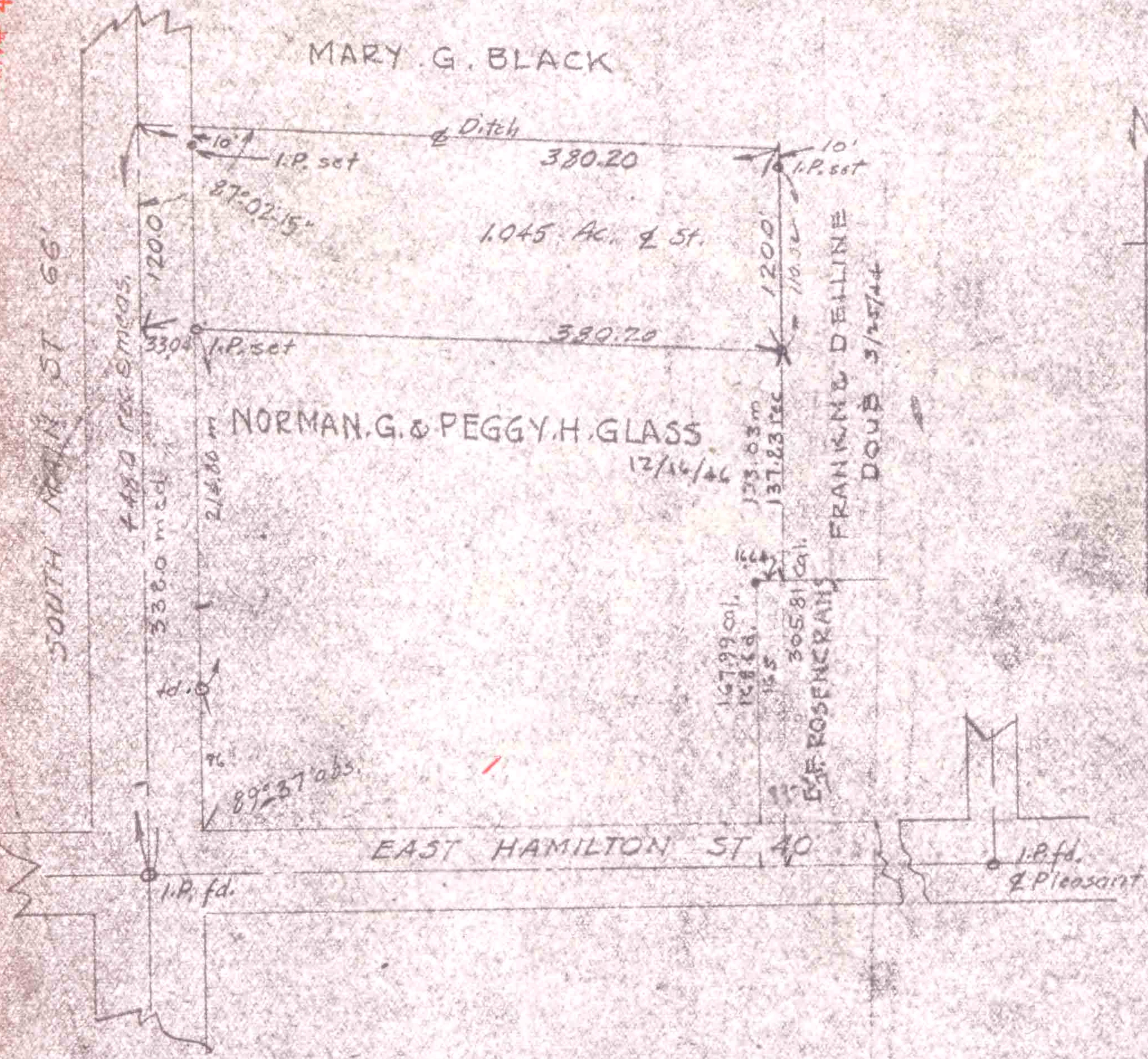

SURVEY FOR GEO. E. & LILLY, WILLBOND
PART OF ORIG. TWP. R. LOT 96 RUSSIA TWP.
OBERLIN VILLAGE LORAIN CO. OHIO.

SCALE 1" = 100'

OCT 17, 1947

T. W. LAUNDON REGISTERED SURVEYOR