

9-00-095-106-026
9-00-095-106-027
9-00-095-106-028
9-00-095-8

of Ohio
Professional
and Surveyor
SCAN # 40035

THOMAS W. LAUNDON
CIVIL ENGINEER AND SURVEYOR
405 Elyria Building
ELYRIA - OHIO

Municipal Engineering
Survey - City, Farm,
Subdivisions

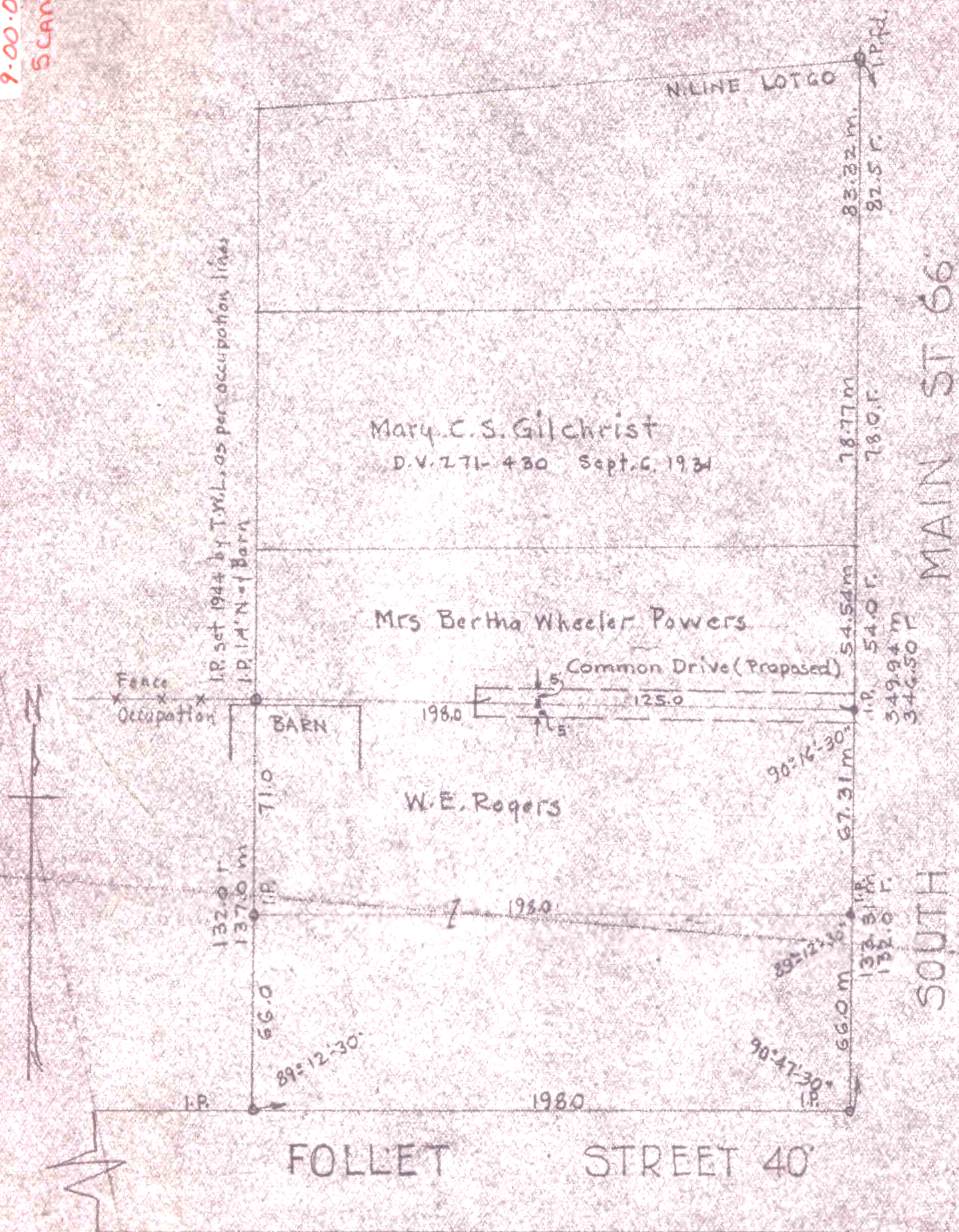

SURVEY FOR W.E. ROGERS
Part of Lot 60 Follet's 1st Sub.
Oberlin Village, Lorain Co., Ohio.
Scale 1" = 50' Sept 24, 1940
T.W. Laundon Registered Surveyor.

On Skin