

9-00-095-103-008
 9-00-095-A
 Scan # 46630

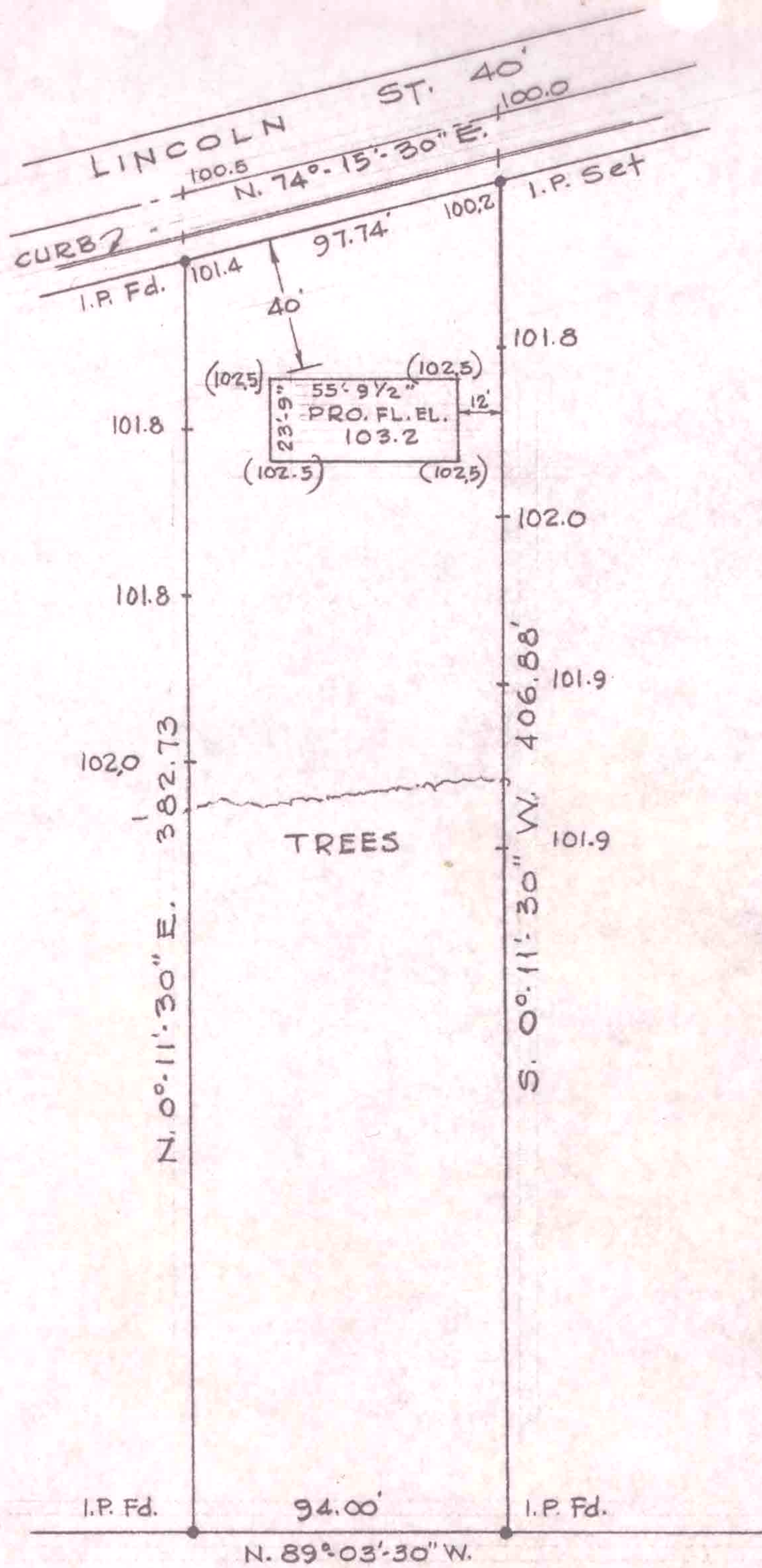

PLAT OF SURVEY

Part of Outlot 7, Follett's Add'n., P.V. 3, Pg. 9
 O.L. 95, Russia Township, City of Oberlin, Lorain
 County, Ohio.

Scale 1" = 60'

November 17, 1972

Laundon-Simon-Cahl & Assoc. - Reg. Engr. & Surveyors

We hereby certify that the above plat was prepared from an actual survey and to the best of our knowledge is correct.

R. Simon

Registered Survey No. 5101

Date 11/17/72

Note: Elevations shown are existing from field survey.

(102.5) proposed ground elevation.

JOB No 72-50