

THOMAS W. LAUNDON

CIVIL ENGINEER AND SURVEYOR

405 Elyria Building
ELYRIA • OHIO

Municipal Engineering
Surveys - City, Farm,
Sub-divisions

State of Ohio
Registered Professional
Engineer and Surveyor

Phone Home 2094
Office 3211

9-00-090-000-046
9-00-090-B
Scan # 46625

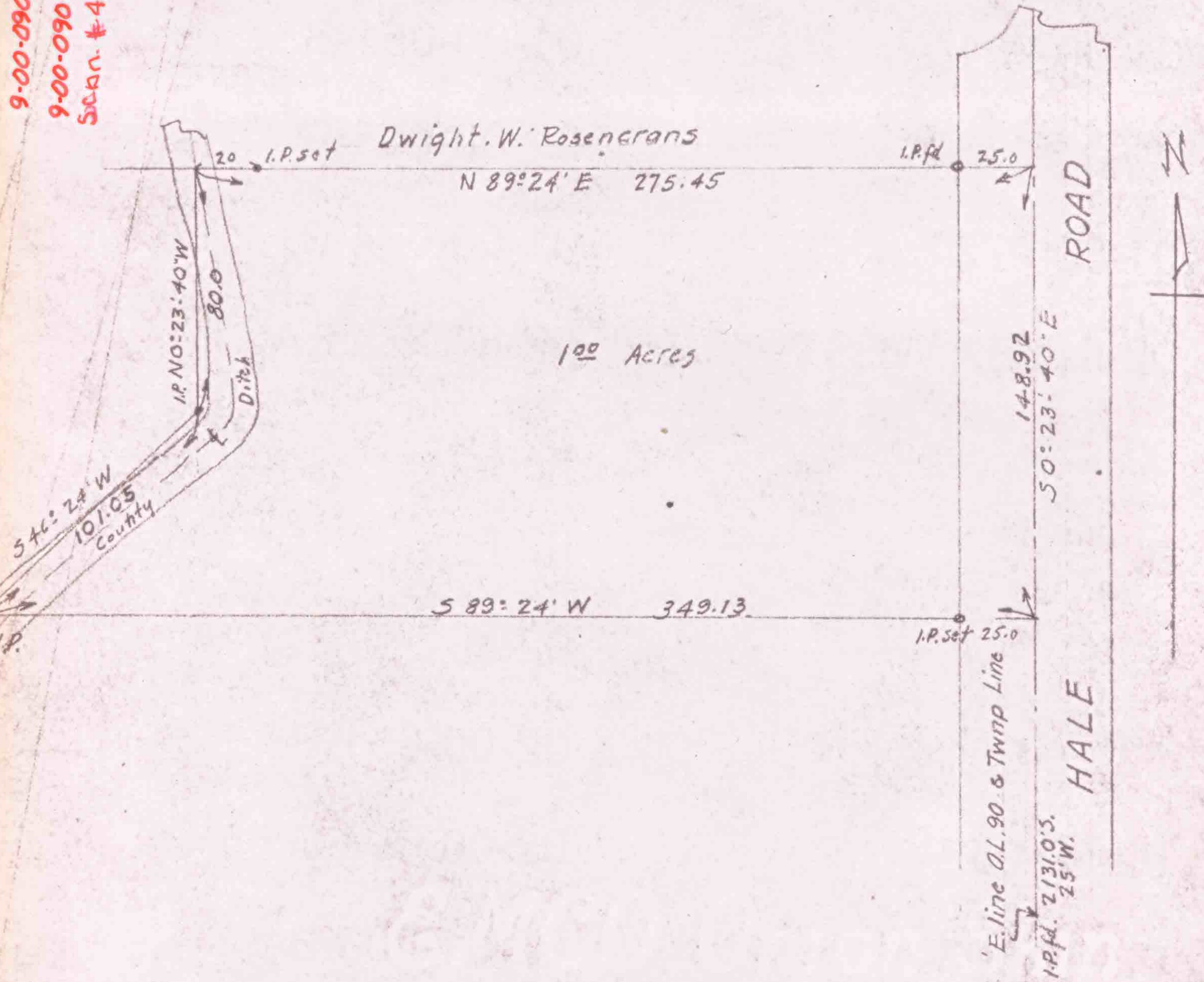

Survey for Chas. Brooks
Part of Original Lot 90 Russia Twnp.
Lorain Co. Ohio Scale 1" = 50'
Mar. 6. 1946 T.W. Laundon Registered Surveyor.