

9-00-088-106-011

9-00-088-B  
SCAN # 46623

EAST LORAIN ST. STATE RT 10

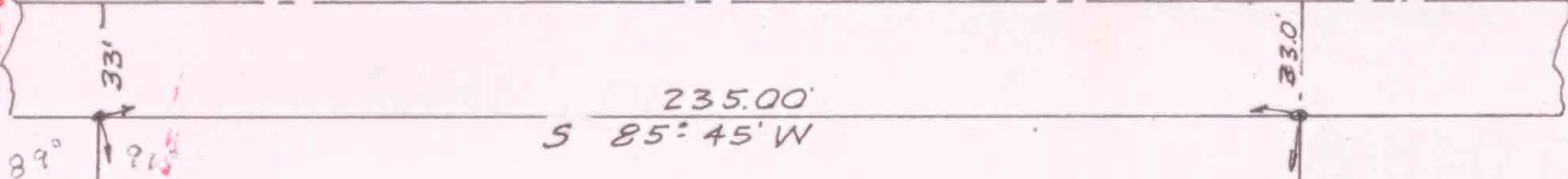

Margaret L. Powers  
4-24-46 D.V. 384-185

250 ±

City of Oberlin  
Willowbrook Farms Subin 2  
P.V. 22-53 8-15-60

271.14

5 3:15' E 489.14

E. line O.L. 88

484.93

N 3:15' W

1.0' 10' I.P. N 84° 36' E 235.00

Patricia Stetson.  
City of Oberlin

City  
Twp.

MAP OF STATE OF OHIO ROADSIDE PARK  
PART OF O.L. 88 RUSSIA TWP. LORAIN CO.  
STATE OF OHIO SCALE 1"=60'

Easement to State of Ohio  
Rec. of Deeds Vol 297 Pg 148  
10-1-38

T.W. Laundon, Oberlin City Engineer

