

9-00-087-104
9-00-087-A
SCAN # 46622

LAUNDON - HUFFMAN - SIMON
CIVIL ENGINEERS - SURVEYORS
200 ROBINSON BUILDING ANNEX
401 W. BROAD ST. ELYRIA, OHIO

THOMAS W. LAUNDON, P.E.
DAVID C. HUFFMAN, P.E.
RODGER G. SIMON, R.S.

MUNICIPAL ENGINEERING
SUBDIVISIONS
LAND SURVEYS

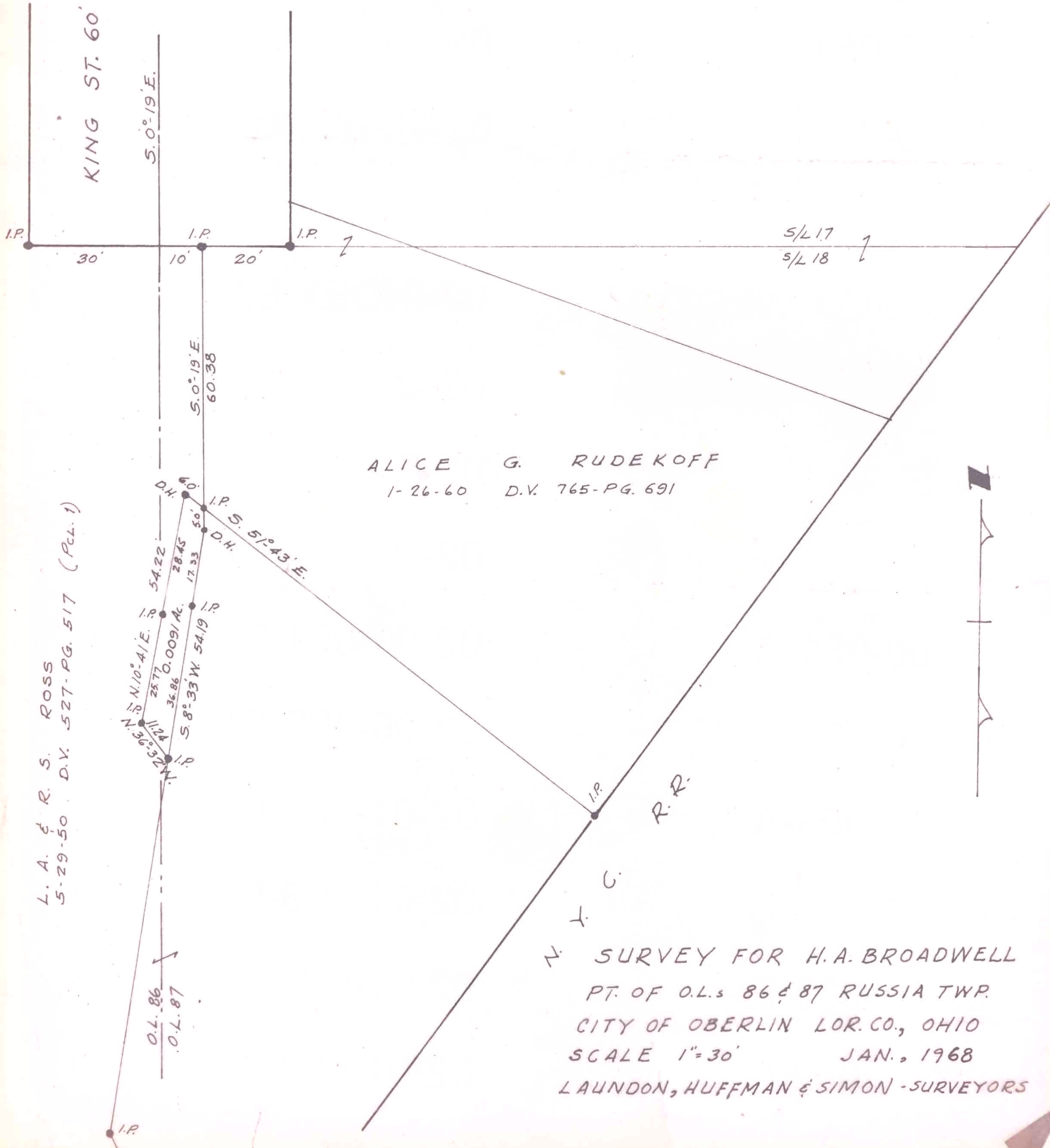

L. A. & R. S. ROSS
5-29-50 D.V. 527-PG. 517 (PCL. 1)

N SURVEY FOR H.A. BROADWELL
PT. OF O.L.s 86 & 87 RUSSIA TWP.
CITY OF OBERLIN LOR. CO., OHIO
SCALE 1"=30' JAN., 1968
LAUNDON, HUFFMAN & SIMON - SURVEYORS