

7-00-085-112-054

9-00-085-B

Scan # 46416

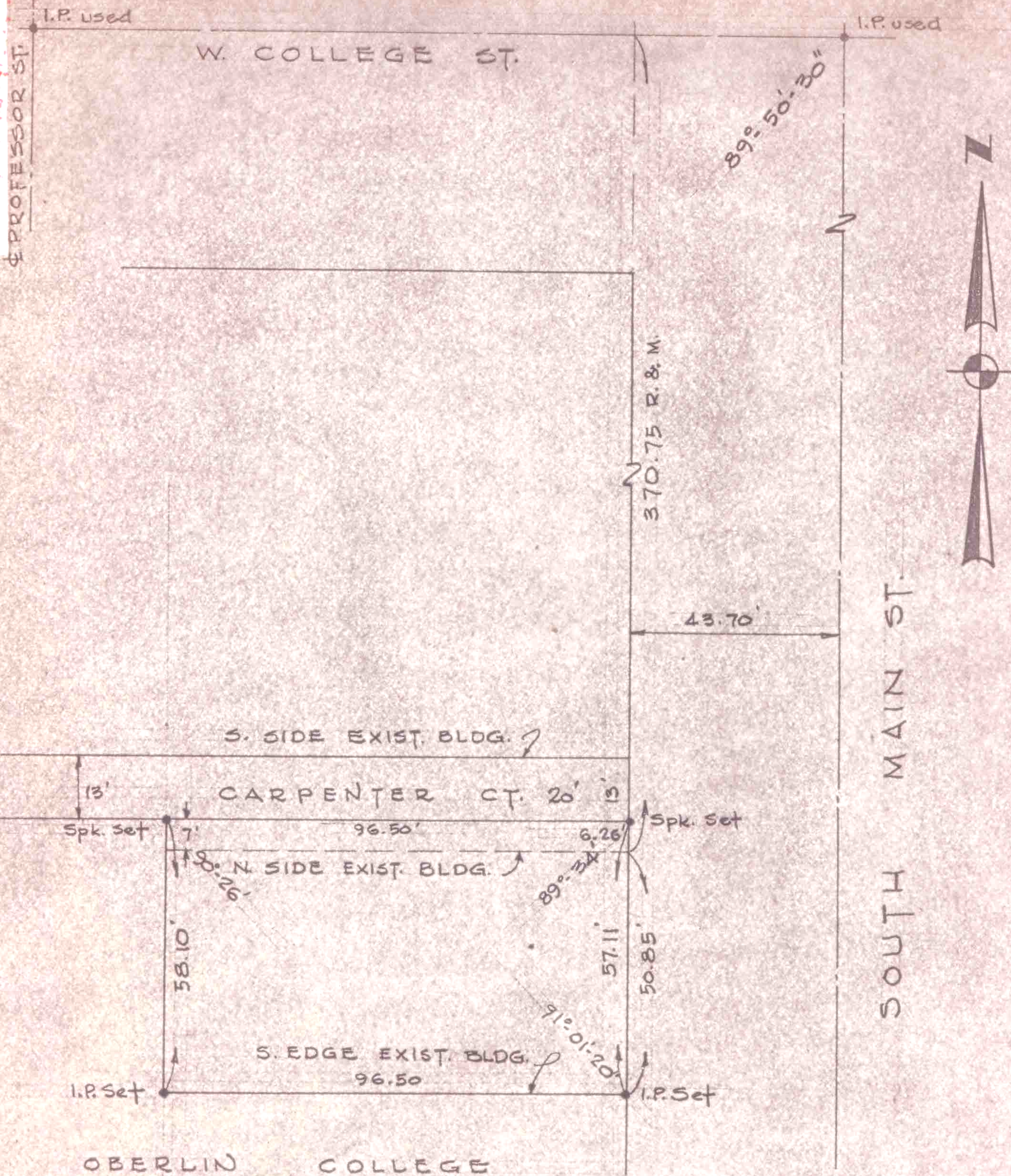

SURVEY FOR THE GRANGE REALTY CO.
 PART OF LOT 235 ORIGINAL VILLAGE PLAT
 CITY OF OBERLIN LORAIN COUNTY OHIO
 SCALE 1" = 30' SEPT., 1974
 LAUNDON • SIMON • CAHL & ASSOC.
 ENGINEERS SURVEYORS Job 74-341