

9-00-086-110-016  
 9-00-086-110-017  
 9-00-086-110-018  
 9-00-086-B  
 SCAN #46412

E. COLLEGE ST. 60

LEWIS B + DOROTHY STEPHAN  
 D.V. 395 P. 415 8-14-46

KENNETH A. BOHRER  
 D.V. 502 P. 11 9-20-50

SPRING ST. 40

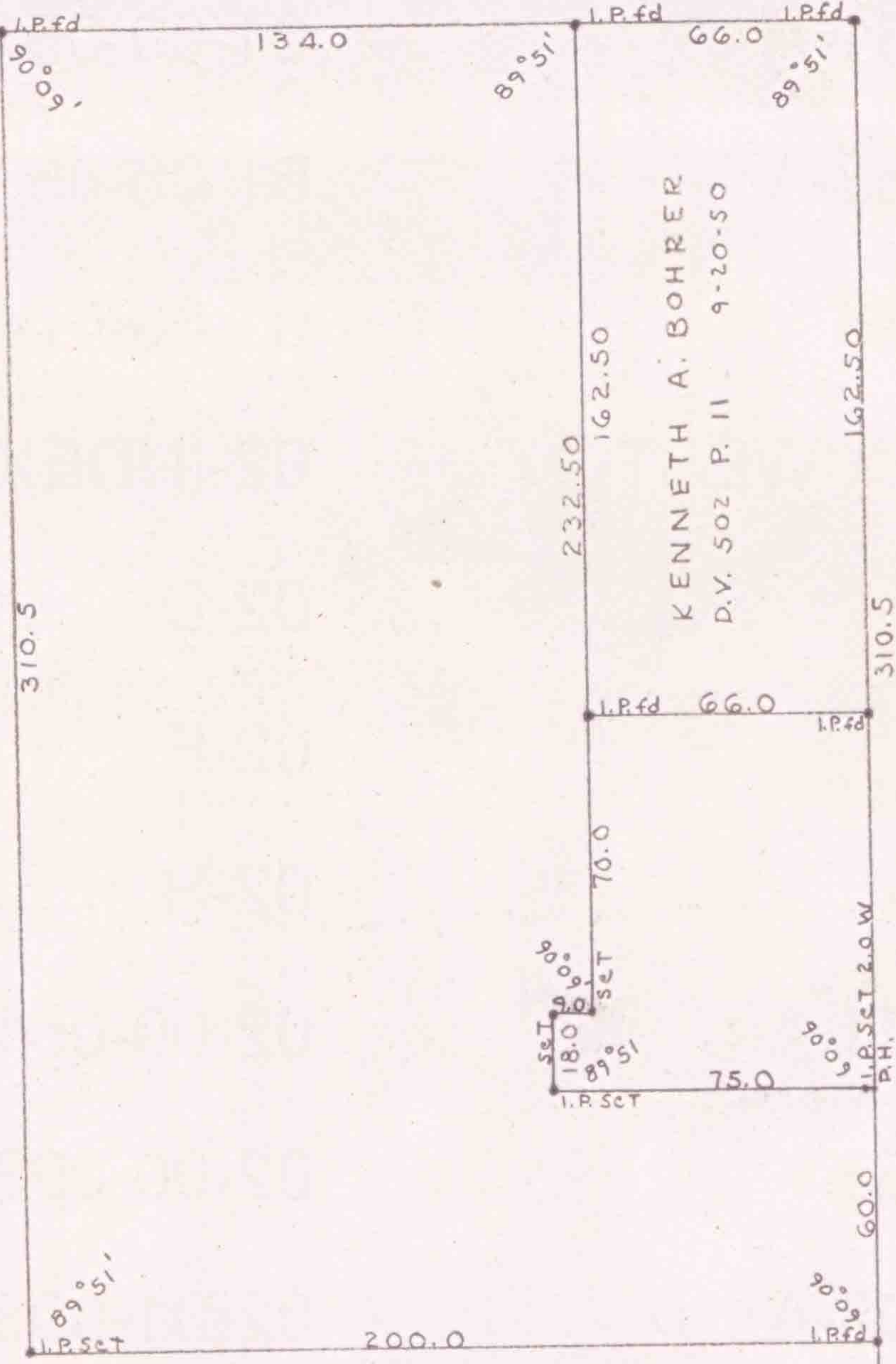

SURVEY FOR KEN CLARK  
 PART OF S.L. N<sup>o</sup>s 1-2 & 3 H. VIETS ADDN.  
 CITY OF OBERLIN LORAIN CO. OHIO  
 SCALE 1" = 50' SEPTEMBER 1960  
 LAUNDON + HUFFMAN REG. SURVEYORS