

9-00-086-105-014
9-00-086-A
SCAN # 46603

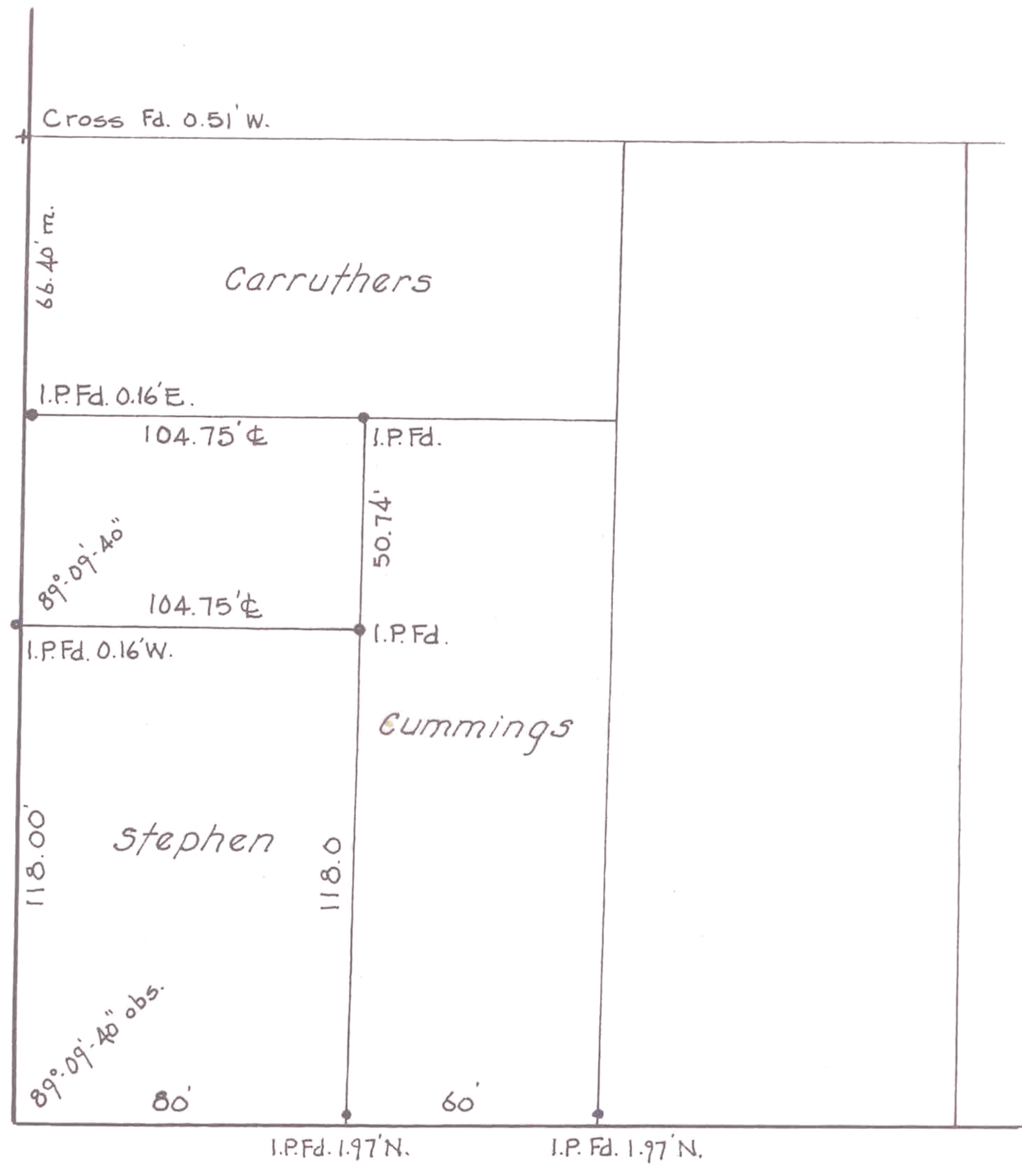

N. Pleasant St. 49.50'



E. College St. 60'

SURVEY FOR
BENJAMIN and RUTH JOHNSON
ORIG. VILLAGE PLAT - CITY OF OBERLIN
LORAIN COUNTY OHIO
SCALE 1" = 50' MARCH, 1976
LAUNDON • SIMON • CAHL & ASSOC.
ENGINEERS SURVEYORS
F.B. 193-26 Job N° 76-475