

9-00-085-109-0M
9-00-085-B
SCAN # 46593

FOREST ST. 54'

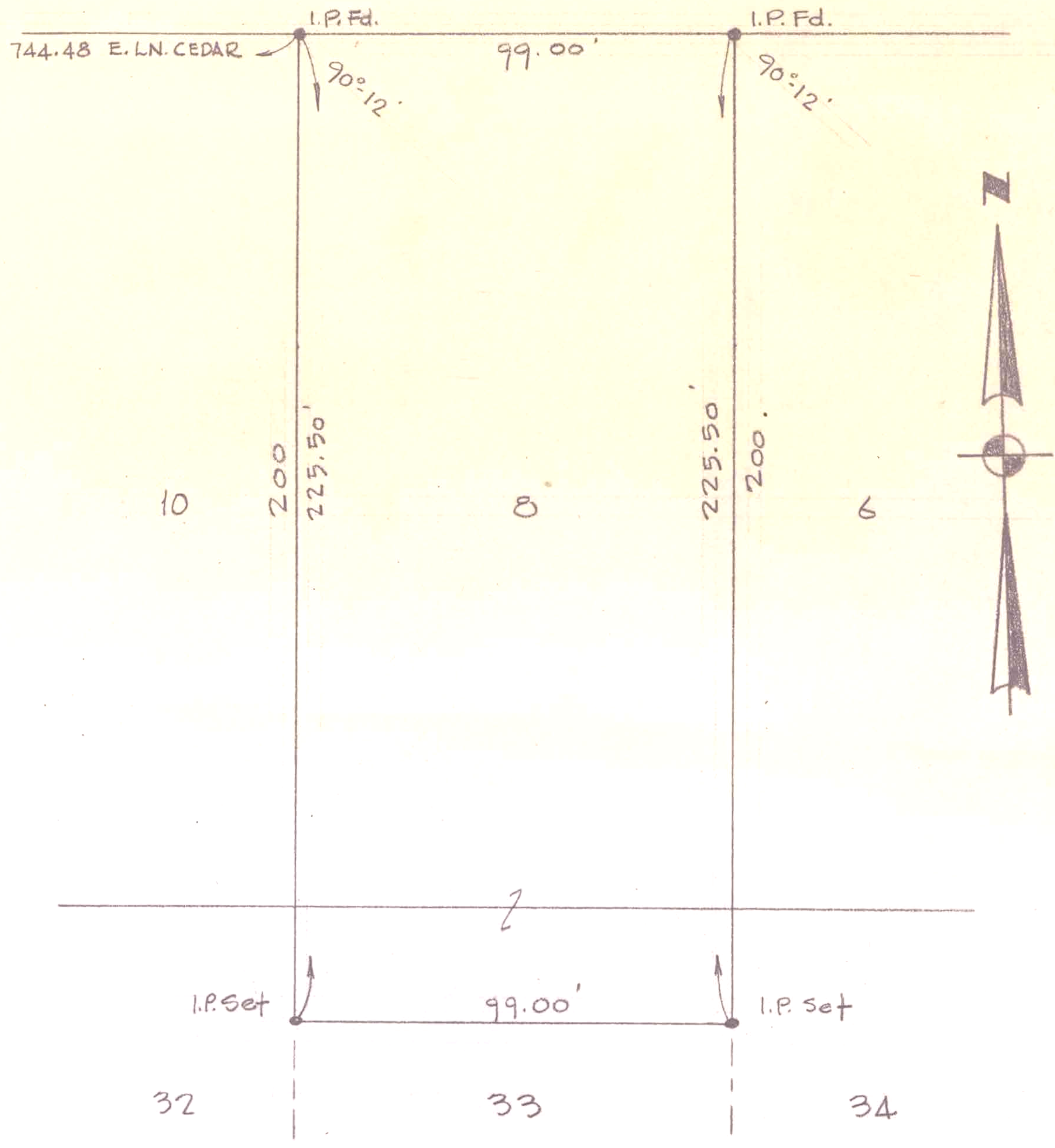

SURVEY FOR VERNON T. REYNOLDS

ALL OF S/L 8 & PT. OF S/L 33 W.W. WRIGHT'S ADD'N. P.V. 1-31
CITY OF OBERLIN LORAIN COUNTY OHIO
SCALE 1"=40' SEPT. 1976
LAUNDON • SIMON • CAHL & ASSOC.
ENGINEERS SURVEYORS

Job No 76-529 F.B. 131-58