

9-00-085-102-011
9-00-085-A Scan # 46577

WEST COLLEGE ST. 60'

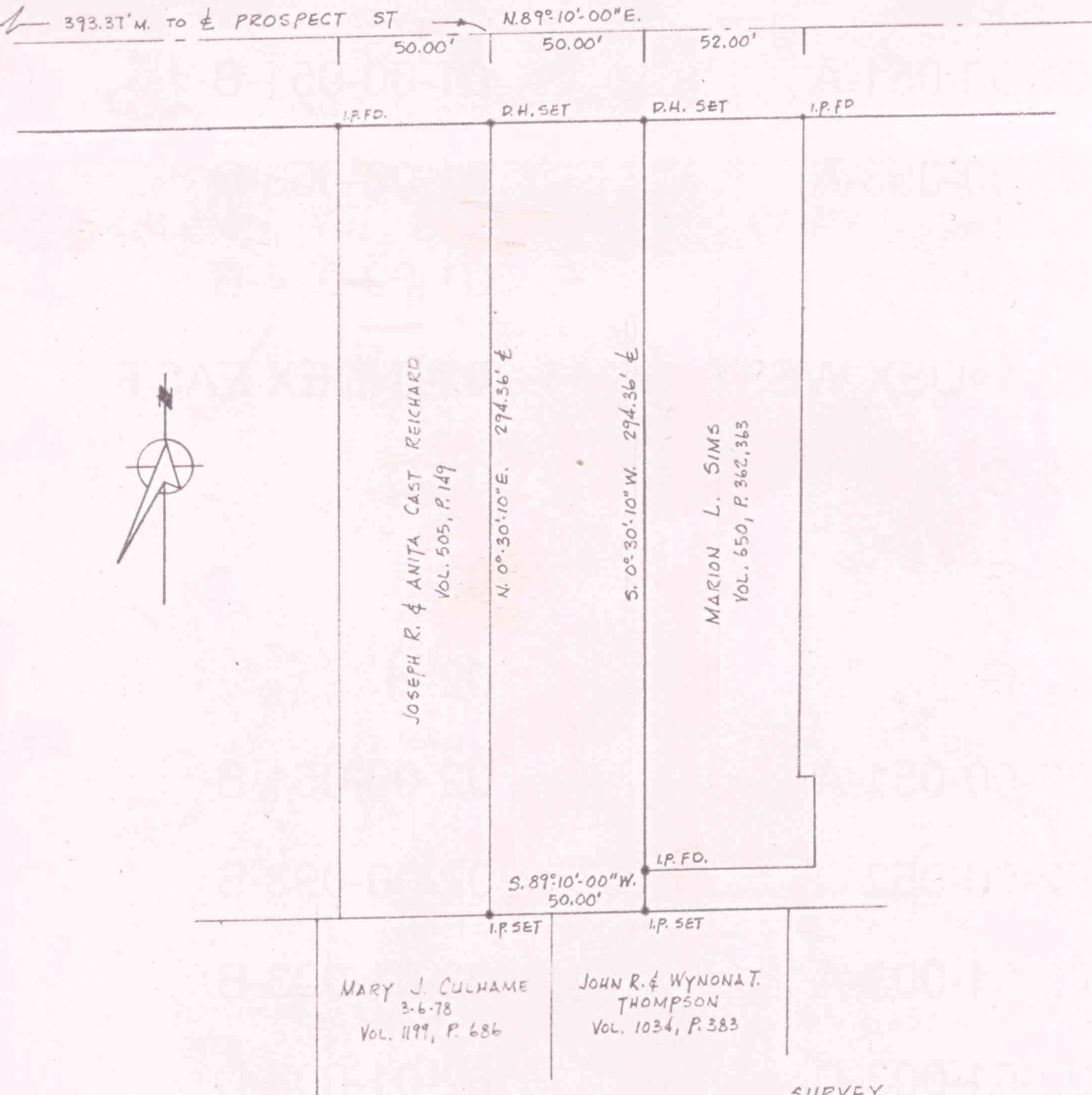

SURVEY

JOHN R. & CONSTANCE E. WALTERS
PART $\frac{1}{2}$ OF URIAH HAWLEY'S ADDITION
PLAT VOL. 1, P. 7
O.L. 85, RUSSIA TWP, CITY OF OBERLIN,
LORAIN COUNTY, OHIO.
SCALE: 1" = 50'
LAUNDON · SIMON · CAHL & ASSOC. APRIL, 1978.
78-716 FB61/131